WISCONSIN RAPIDS DAILY TRIBUNE

NINTH YEAR—NO. 2960. WISCONSIN RAPIDS, WIS., TUESDAY MARCH 13, 1923. PRICE THREE CENTS

FORTY-FOUR LIVES TOLL OF BLIZZARD

WILL TRY VIRUM SLAYERS ON 2ND DEGREE CHARGE

PROSECUTION WILL NOT ATTEMPT TO PROVE FIRST DEGREE MURDER AGAINST MRS. DOUGHERTY AND MOTHER

Charges of murder in the second degree were preferred against Mrs. Dora Eichhorn and Mrs. Lucille Dougherty, her daughter, this morning in the circuit court, when the state elected to go to trial against the two women defendants for the murder of Adolph Virum, Biron mill employee, on the second degree charges. Virum met his death on the night of Aug. 11 ,1922 when he was shot to death near the Eichhorn home on the Plover road just east of the city limits, the gun being discharged by Mrs. Dougherty.

Pick Jury

Considerable time was spent this morning impanneling the jury due to the apparent desire of some of the women drawn on the jury list to be excused without making the request. They declared that they had already formed opinions as to the guilt or innocence of the defendants upon what they had heard or read which could not be shaken by evidence. The court expressed surprise as to the inability of both men and women examined to serve on the jury using the evidence as it is presented in determining the guilt or innocence of the accused. The jury as drawn is made up of Charles Wipperman, Hattie Verhultz, J. M. Fait, Charles Schwenn, Joe Casper, Alex Mindsk, Herman Kaethe, Dora Christianson, Antone Hensler, Robert Krohn, James Easter and Michael Brandl.

To Lock Up Jury

After the jury was drawn, Judge Park allowed a recess for the state to determine the degree of murder to be charged and after the recess, the state through Atty. Briere, special prosecutor, announced that it would go to trial on second degree murder. It was then that the court announced that the jury would be kept together as a body taking their meals at boarding places specified by the sheriff and will be housed in the court house nights until the close of the case. Mrs. Stella Bluett, wife of Undersheriff Cliff Bluett, was made deputy sheriff of Wood County and was given the charge of Mrs. Hattie Verhultz and Mrs. Dora Christianson, women jurors in the case John Bell was deputized and placed in charge of the men of the jury. The court issued rigid instructions regarding the communication that the jurors were to have with the outside world and allowed them permission to communicate with their families in the presence of the court or officers. All letters will be censored by the court, Judge Park announced. He further instructed all members of the jury waiting for examination during this term of court to occupy regular places on the benches in the court assembly during the time they were in the court room.

The morning session of the court was terminated after Special Prosecutor Briere made the opening address for the state to the jury. He outlined the case stating what the evidence would be on the part of the state and traced the pleasure tour of the six local men which ended in the tragic death of Adolph Virum on the Plover road near the Eichhorn residence the night of August 11, 1922. He made a frank statement of the facts regarding the liquor consumed in the automobile party prior to the shooting. He stated that evidence would be introduced to show that the deceased and four other members of the party had each taken two drinks of moonshine whiskey secured from an unknown man in front of Joe Narrows' soft drink stand at Meehan station, where Virum and his party of fellowworkmen had stopped to purchase cigarettes. One member of the party, Fred Knute, is said by the state to have joined in the two rounds of drinks and to have had a drink from the moonshiners jug as a sample and

(Continued no page 3)

WEATHER

Mostly overcast tonight and Wednesday; not much change in temperature.

Blacks Among French Troops Occupying Werden

Large contingents of black troops were rushed by the French military authorities to hold Werden. Here is proof of the German claim that black French soldiers are exercising military control over the white German natives. Photo shows a mixed company of white and black French troops.

TAX RATE CUTS TO AID BUSINESS

SENATOR SEVERSON CONFIDENT THAT HIS PROPOSAL WILL SAVE INDUSTRY $2,000,000 EACH YEAR

(By Associated Press)

Madison, Wis., Mar. 13—By cutting two per cent from the flat tax rate on corporations carried in his income surtax proposal before the legislature, Senator H. J. Severson said today that he would save business $2,000,000 annually.

This reduction is made possible by the increased returns from the tax on stock dividends, not previously taxed, and on the revenue derived from corporation incomes which are larger this year, due to a business revival.

Would Raise $6,500,000

As his bill now stands, Senator Severson estimates that it would produce $2,000,000 from corporations earnings through the flat two per cent rate, $2,000,000 from stock dividends and $2,500,000 from the surtax on earnings of individuals over $4,000. This total $6,500,000 of revenue would get to replace the present special mill taxes for state purposes and the surtax attached to the teachers' insurance and retirement fund.

Senator Severson announced that his bill will be pushed in the legislature and before the finance committee despite the announcement of Governor Blaine that he has a tax measure of his own. Speaker Dahl, author of the general income tax bill now under consideration, takes the same position, with the result that three comprehensive revenue proposals will confront the legislature.

Change Dahl Bill

The rates of the Dahl bill are being completely revised in order to meet the changed conditions that have resulted from increased earnings noted by the tax commission. A reduction in the six per cent corporation tax carried in the Dahl measure is anticipated. This will probably be cut to four per cent, lopping off $2,000,000 from this item.

Reduction in the tax on corporations should remove much of the objection of business men toward his bill, Senator Severson believes. He expresses the opinion that his bill offers the simplest and most effective way of raising the $6,500,000 made necessary by the proposed repeal of the special mill taxes for state purposes.

Former High School Boy Now Located In London

In a letter received today by Fred Ragan from Walter Baruch, a former school boy of this city, who joined Uncle Sam's navy soon after graduating, it was announced that Walter was now living in London, England and would be glad to hear from any of the students who attended school with him. His address is 57 Bishopsgate, London, England.

Mr. Baruch was enjoying the sights of gay Paree at the time the letter was written and according to the letter was well satisfied with the way life was treating him.

French Threaten To Kill Five To Stop Ambushes

WARN GERMANS THAT STEPS OF RETALIATION WILL BE TAKEN: MISSION TAKES 1,000 TONS OF COAL

(By Associated Press)

Essen, Germany, Mar. 13—The German population at Recklinghausen district has been warned by General Laignelot, commanding the district. He announced that in the event of any further French assassinations or ambushes, the burgomeister of Buer who is held as hostage, together with four other town officials, will be shot at once as a move of retaliation.

Quiet Now Prevails

This warning was accompanied by the announcement that the French military forces, because of the increased acts of violence and sabotage in various parts of the Ruhr, would take severest measures with violators.

Quiet now prevails in Buer after the assassination of two French officials and the subsequent shootings during which seven Germans were killed.

Essen, German, Mar. 13—A civil mission, headed by M. Coste, French commander, began to go into the Ruhr to exact coal reparations from the industrialists. The party of engineers escorted by Italian and French infantry troops took one thousand tons of coke on hand at the coke plant near Westerhold.

Facts About the Building And Loan Association

Three question in regard to the Wisconsin Rapids Building and Loan Association will be answered daily in this space. Anyone having any further questions about the association and its work is invited to send them to the Tribune, and they will be answered promptly.

4. Q. What interest does the association pay on stock?

A. It pays interest in the form of dividends which are determined by the earnings of the association. The first period of operation made it possible to declare a 5 percent dividend.

5. Q. Can you guarantee this interest?

A. No dividends are guaranteed in a Building & Loan association. Several older associations operating under the same conditions and with the same by-laws as this association are paying from 7 per cent to 10 per cent per year.

6. Q. How are the dividends reckoned, annually or semi-annually?

A. Annually. On January 1st of each year the books of the association are audited by an auditing committee, appointed by the president, and upon their recommendation, the board of directors pays a dividend, determined by the earnings of the association.

Looks as if Johnny Weissmuller, breaker of world's swimming records, has a rival in the making in Richard Howell, the Chicago schoolboy swimmer.

Socialists Have Compromise On Repeal Of Offset

Madison, Wis. March 13—A compromise bill intended to remove objections of some senators to the repeal of the personal property offset to the state income tax is to be offered by the Socialist members of the legislature, Thomas Duncan, their spokesman, said today.

When his bill providing for the repeal of the offset is reported to the floor, Assemblyman Duncan said that an amendment would be offered in the senate providing that taxpayers would be permitted to offset 75 percent of their incomes the first year following enactment of the proposal; 50 per cent the second year and 25 per cent the third year, followed in the fourth by a complete repeal of the offset.

Meets Objection

"This plan should meet the objection of those senators whose attitude is now making impossible the complete repeal of the offset" the Socialist assemblyman said. "It will mean a gradual repeal and will give an opportunity for a referendum on the question at the next general election. Such a plan could not consistently be opposed by Progressive senators who now base their objection on the ground that the people are not behind the offset repeal."

With the present temper of the senate, it would be impossible to pass a tax measure that carried with it the removal of the offset to the income tax. Because of this fact, the socialists intend to force the issue with their compromise.

Four Held For Attempted Murder At Portage, Wis.

(By Associated Press)

Portage, Wis. Mar. 13—Four men are in the county jail here, held on a charge of attempted murder as a result of a gun battle between Sheriff Henry Nehls of Columbia county and Deputies Earl Peterson and F. Auerbach and a crowd of merrymakers attending a country barn dance at the Baggot farm owned by H. Klinko situated a few miles east of Kilbourn.

Sheriff Nehls late last night announced he had received information tha moonshine was being made on the Baggot farm, so with a number of deputies he started out to search the place.

They arrived at the farm early this morning where they found forty or fifty young people dancing. They announced that they expected to search every man present. The sheriff and his men lined them up against the wall and started searching.

A free for all fight started, and no still was found on the Baggot farm.

The New York F. C. soccer team is a worthy foe of the crack Bethlehem Steel eleven in the American soccer league championship race.

DIDN'T WANT FAKE HEALERS TO CLAIM CURE GIRL SAYS

PERPETRATOR OF ESCANABA FEVER HOAX EXPLAINS WHY SHE CONTINUED TO FOOL PHYSICIANS.

(By Associated Press)

Escanaba, Mich., Mar. 13—Enclosed behind closed doors of her small home here today, barring the "I told you so's" of passing neighbors who had helped her in her illness, Miss Evelyn Lyon, Escanaba "fever girl" who by her ingenious methods of raising the temperature in dozens of medical thermometers to the limit, perpetrated one of the strangest hoaxes ever known to the medical profession, sat up this morning and related to the Associated Press why she had "fooled" hundreds who came to see her strange case.

Temperature 101

Evelyn was herself this morning, although she was still "very sick" and registered a fever of 101 degrees—this time correct.

"Well, I hardly know what to say," she began, "only that I have found that the world is full of tender and generous people who love one another and cannot bear suffering. I know I did wrong and am sorry. My 'hoax' just came to me when I first fooled Dr. Defnet, attending physician, when he turned his back to me. When I saw the surprise which naturally came over him when he saw the reading I decided to try it over again.

Besieged by Fakers

"I had no idea of keeping it up, but when the newspaper stories came out and hundreds of letters, and telegrams from so-called nature healers came along. I was besieged with requests from these fakers who persisted in my letting them heal me for a monetary consideration which would make me independent for life.

"I knew that a sudden reduction in my temperature would cause many of the quacks who were advertising themselves as working on my case, to claim credit for themselves and cause many poor innocent people who may have just enough money for one doctor to be fooled by them. I then decided to wait until the Chicago specialists came before I surrendered my joke."

According to a story issued last evening by Dr. Harry J. Defnet, the girl was not wholly recovered from an automobile accident last fall in which she was severely bruised about the head.

E. G. Doudna To Address Teachers At La Crosse

E. G. Doudna, city superintendent of schools, will address the teachers of the Western Wisconsin Teachers' Association Friday morning March 16 during the convention of the body which will be held in La Crosse Thursday and Friday, March 15-16. Mr. Doudna is also secretary of the Wisconsin Teacher's Association.

In speaking of Mr. Doudna the La Crosse Tribune says, "E. G. Doudna, secretary of the Wisconsin Teachers Association, will address the teachers on Friday morning and will appear on the English section program in the afternoon. As superintendent of schools in Richland Center and Wisconsin Rapids he has made a remarkable record. As an instructor in English at the Eau Claire Normal school, he proved himself a strong man in the professional field. He is the author of the history text book called "Our Wisconsin."

Give Talks On Building And Loan Association

W. J. Taylor and Ralph Wagers spoke to the Historical and Literary Club and the Entre Nous Club at the homes of Mrs. A. B. Bever and Mrs. George M. Hill, Monday night, on the building and loan association.

During the talks the plan and program of the association was explained by the speakers who outlined the advantages of the association and the good it would accomplish in this city to all classes of people.

Seeks Council Seat

Wm. Pribbanow, Seventh avenue north, has announced his candidacy to succeed M. C. Whitrock as alderman from the Sixth ward.

Point School Teachers Get Big Pay Boost

Stevens Point, Wis. March 13—Sweeping increases in the salaries of all teachers in the public schools of Stevens Point were voted by the board of education at its meeting last night.

Under the decision of the board, grade school teachers will receive a minimum of $1,000 per year, with increases of from $50 to $100 each year for the first six years which they remain in the Stevens Point schools. The cases of high school teachers, school principals and supervising teachers were handled individually, but increases for next year ranging from $50 to $250 per year were voted in practically every case.

The additional cost of the salary increases will amount to $3,500 for the first year, with the amounts for succeeding years varying in proportion to the number of old teachers who continue in the schools, thus making themselves eligible for the additional raises.

Action was taken, according to members of the board, in an attempt to check the heavy turnover in the teaching force which has become a serious problem in Stevens Point as is in almost all cities of moderate size throughout the state.

15 ADMITTED TO U. S. CITIZENSHIP

TWO PETITIONS DISMISSED AND TWO CONTINUED AT HEARINGS BEFORE JUDGE PARK YESTERDAY

Fifteen Wood county residents were admitted to citizenship before Judge Byron B. Park following the hearings on naturalization petitions conducted in circuit court yesterday afternoon. Two petitions were dismissed and two petitioners were granted continuances to enable them to complete their preparation. U. S. Naturalization Examiner Geo. N. Danielson of St. Paul represented the government.

Those admitted to citizenship were: Louis Rakita, Ferdinand Schalow, Carl Forberg, Gerry Osinga, Axel Renberg, and Lars Johnson, Arpin; Reinhold Johns, Auburndale; Gerritte Kampe, Vesper; Michael Weinfurter, Nels Orwick, Sister Theresina, Sister Eleonora, Sister Demetria, and Louis Weehrle, Marshfield; Emil Krause Milladore.

The petition of Emil Zeller, Milladore R. 1, was dismissed because no record of his arrival in the United States was furnished with his petition. The petition of Fred Voelker, Lindsey, was also dismissed because of the fact that the witnesses which he produced were not citizens.

Rudolph Schuler of Wisconsin Rapids and Peter Rotor were granted continuances to enable them to better prepare themselves on facts concerning the United States government.

Cranberry Grower To Erect Modern Building

S. N. Whittlesey, Cranmoor cranberry grower, recently awarded the contract for the erection of a two story 42x88 building and two smaller buildings, 20x36 to Frank J. Henry, engineer and contractor of Wisconsin Rapids. Work will be started in the early spring and will be completed in the summer.

The buildings will all be thoroughly modern in every respect, being built on concrete foundation walls. The walls will be of hollow tile while steel window cases and wooden roof trusses will be used.

Steam heat will be used in heating the buildings which will be used for the storage and sorting of the berries.

Wausau Police Get Rich Moon Haul Saturday Night

Patrolmen Empey and Coerper of the Wausau police force, made a record haul of contraband Saturday night when they captured a still, a quantity of mash and seventeen jugs of from one to five gallons capacity, each of which it is alleged was filled with illegally distilled intoxicating liquor, alleged to be the property of John Jesse, Park avenue, Wausau.

TENNESSEE AND KENTUCKY SUFFER MOST FROM STORM

RED CROSS WORKING TO AID INJURED AND CARE FOR HOMELESS; WISCONSIN CITIES HARD HIT

(By Associated Press)

Chicago, Ill., Mar. 13—Red Cross representatives, public officials and residents were at work today retrieving the salvage, human and otherwise, from the wreckage of the storm swept states. Reports available at noon today, apparently nearly complete, place the loss of lives lost in the storm Sunday and early yesterday at forty-four, nearly two hundred were reported injured.

Red Cross Aids

A combination of blizzard, wind, snow, and rain in the worst general storm of the year, left tragedy, pathos and terror in its wake. Red Cross ministrations were being given today to survivors at Pinson and Deanburg, in western Tennessee where thirty of the three hundred or more souls were killed and a hundred other persons injured in the storm which left hardly anything in the community erect.

It was from this locality that Henry Kline, a youthful hero of Pinson rushed through the night to the mayor of Jackson, Tennessee, ten miles away, for aid.

Home Carried 50 Yards

Among the nine killed in northern and western Kentucky, three persons, Wm. Hall ,with his little daughter and infant girl were killed when their house, with thirteen occupants, was torn from its foundation and carried fifty yards where it crashed.

"Federal Hill" near Bardstown, the home where Stephen C. Foster achieved fame by writing the song, "My Old Kentucky Home" was unroofed.

In Wisconsin, only one death was recorded. A Milwaukee man dropped dead after battling with the storm.

Badger Cities Suffer

The snow in southern and eastern Wisconsin, piled drifts as high as eight and ten feet. Twenty cities were without light and power due to the breaking of a transmission cable from the Kilbourn dam.

Fort Atkinson, Jefferson and other cities along the Fond du Lac division of the Northwestern railroad were isolated and trains were stalled here and delayed in many sections. The manufacturing towns of Appleton, Green Bay, Oshkosh, Watertown and Janesville were in the path of the drifting snows which stopped business and traffic.

Milwaukee, Wis., Mar. 13—Milwaukee today was digging itself out of the heavy snows which fell late Sunday and yesterday and with the exception of some outlying sections, business was almost normal. In some parts, however, many telegraph and telephone wires were still down and all railroad traffic has not been resumed.

Inland towns of Oshkosh, Watertown, Burlington and others reported some trains running last night. Janesville reported half of Monday's trains runing. Fort Atkinson, Jefferson and other cities along the northern division of the Northwestern road were reported isolated.

Power Lines Down

One of the most serious results of the storm was the damage to power lines. Fort Atkinson factories closed for a day because power lines were down and the city was in darkness.

More than twenty cities were without light and power as a result of the breaking of a transmission line from the Kilbourn dam. Among these were Columbia, Reeseville, Beaver Dam, Berlin, Juneau, Horicon, Jefferson and Johnson Creek.

The snow seems to have been heaviest in southern Wisconsin and along the lake shore.

Harold Beardsley Again Fractures Left Arm

Harold Beardsley, son of Mrs. G. S. Beardsley, Sixth street south, again suffered the fracture of his left arm Sunday when he fell on the ice while crossing the road near his home. This is the second time within the last two weeks that he has suffered the fracture of his arm, the first time occuring two weeks ago Sunday when he fell while skiing at Bull's Eye bluff. During his recovery George Warren Jr. will take his delivery route for the Tribune.

NEWSPAPER ARCHIVE®
NEWSPAPER ARCHIVE®

WISCONSIN RAPIDS DAILY TRIBUNE

NINTH YEAR—NO. 2960. WISCONSIN RAPIDS, WIS., TUESDAY MARCH 13, 1923. PRICE THREE CENTS

FORTY-FOUR LIVES TOLL OF BLIZZARD

WILL TRY VIRUM SLAYERS ON 2ND DEGREE CHARGE

PROSECUTION WILL NOT ATTEMPT TO PROVE FIRST DEGREE MURDER AGAINST MRS. DOUGHERTY AND MOTHER

Charges of murder in the second degree were preferred against Mrs. Dora Eichhorn and Mrs. Lucille Dougherty, her daughter, this morning in the circuit court, when the state elected to go to trial against the two women defendants for the murder of Adolph Virum, Biron mill employee, on the second degree charges. Virum met his death on the night of Aug. 11 ,1922 when he was shot to death near the Eichhorn home on the Plover road just east of the city limits, the gun being discharged by Mrs. Dougherty.

Pick Jury

Considerable time was spent this morning impanneling the jury due to the apparent desire of some of the women drawn on the jury list to be excused without making the request. They declared that they had already formed opinions as to the guilt or innocence of the defendants upon what they had heard or read which could not be shaken by evidence. The court expressed surprise as to the inability of both men and women examined to serve on the jury using the evidence as it is presented in determining the guilt or innocence of the accused. The jury as drawn is made up of Charles Wipperman, Hattie Verhultz, J. M. Fait, Charles Schwenn, Joe Casper, Alex Mindak, Herman Koethe, Dora Christianson, Antone Hensler, Robert Krohn, James Easter and Michael Brandl.

To Lock Up Jury

After the jury was drawn, Judge Park allowed a recess for the state to determine the degree of murder to be charged and after the recess, the state through Atty. Briere, special prosecutor, announced that it would go to trial on second degree murder. It was then that the court announced that the jury would be kept together as a body taking their meals at boarding places specified by the sheriff and will be housed in the court house nights until the close of the case. Mrs. Stella Bluett, wife of Undersheriff Cliff Bluett, was made deputy sheriff of Wood County and was given the charge of Mrs. Hattie Verhultz and Mrs. Dora Christianson, women jurors in the case John Bell was deputized and placed in charge of the men of the jury. The court issued rigid instructions regarding the communication that the jurors were to have with the outside world and allowed them permission to communicate with their families in the presence of the court or officers. All letters will be censored by the court, Judge Park announced. He further instructed all members of the jury waiting for examination during this term of court to occupy regular places on the benches in the court assembly during the time they were in the court room.

The morning session of the court was terminated after Special Prosecutor Briere made the opening address for the state to the jury. He outlined the case stating what the evidence would be on the part of the state and traced the pleasure tour of the six local men which ended in the tragic death of Adolph Virum on the Plover road near the Eichhorn residence the night of August 11, 1922. He made a frank statement of the facts regarding the liquor consumed in the automobile party prior to the shooting. He stated that evidence would be introduced to show that the deceased and four other members of the party had each taken two drinks of moonshine whiskey secured from an unknown man in front of Joe Narrows' soft drink stand at Meehan station, where Virum and his party of fellowworkmen had stopped to purchase cigarettes. One member of the party, Fred Kpute, is said by the state to have joined in the two rounds of drinks and to have had a drink from the moonshiners jug as a sample and

(Continued no page 3)

WEATHER

Mostly overcast tonight and Wednesday; not much change in temperature.

Blacks Among French Troops Occupying Werden

Large contingents of black troops were rushed by the French military authorities to hold Werden. Here is proof of the German claim that black French soldiers are exercising military control over the white German natives. Photo shows a mixed company of white and black French troops.

TAX RATE CUTS TO AID BUSINESS

SENATOR SEVERSON CONFIDENT THAT HIS PROPOSAL WILL SAVE INDUSTRY $2,000,000 EACH YEAR

(By Associated Press)

Madison, Wis., Mar. 13—By cutting two per cent from the flat tax rate on corporations carried in his income surtax proposal before the legislature, Senator H. J. Severson said today that he would save business $2,000,000 annually.

This reduction is made possible by the increased returns from the tax on stock dividends, not previously taxed, and on the revenue derived from corporation incomes which are larger this year, due to a business revival.

Would Raise $6,500,000

As his bill now stands, Senator Severson estimates that it would produce $2,000,000 from corporations earnings through the flat two per cent rate, $2,000,000 from stock dividends and $2,500,000 from the surtax on earnings of individuals over $4,000. This total $6,500,000 of revenue would get to replace the present special mill taxes for state purposes and the surtax attached to the teachers' insurance and retirement fund.

Senator Severson announced that his bill will be pushed in the legislature and before the finance committee despite the announcement of Governor Blaine that he has a tax measure of his own. Speaker Dahl, author of the general income tax bill now under consideration, takes the same position, with the result that three comprehensive revenue proposals will confront the legislature.

Change Dahl Bill

The rates of the Dahl bill are being completely revised in order to meet the changed conditions that have resulted from increased earnings noted by the tax commission. A reduction in the six per cent corporation tax carried in the Dahl measure is anticipated. This will probably be cut to four per cent, lopping off $2,000,000 from this item.

Reduction in the tax on corporations should remove much of the objection of business men toward his bill, Senator Severson believes. He expresses the opinion that his bill offers the simplest and most effective way of raising the $6,500,000 made necessary by the proposed repeal of the special mill taxes for state purposes.

Former High School Boy Now Located In London

In a letter received today by Fred Ragan from Walter Baruch, a former school boy of this city, who joined Uncle Sam's navy soon after graduating, it was announced that Walter was now living in London, England and would be glad to hear from any of the students who attended school with him. His address is 57 Bishopsgate, London, England.

Mr. Baruch was enjoying the sights of gay Paree at the time the letter was written and according to the letter was well satisfied with the way life was treating him.

French Threaten To Kill Five To Stop Ambushes

WARN GERMANS THAT STEPS OF RETALIATION WILL BE TAKEN; MISSION TAKES 1,000 TONS OF COAL

(By Associated Press)

Essen, Germany, Mar. 13—The German population at Recklinghausen district has been warned by General Laignelot, commanding the district. He announced that in the event of any further French assassinations or ambushes, the burgomeister of Buer who is held as hostage, together with four other town officials, will be shot at once as a move of retaliation.

Quiet Now Prevails

This warning was accompanied by the announcement that the French military forces, because of the increased acts of violence and sabotage in various parts of the Ruhr, would take severest measures with violators.

Quiet now prevails in Buer after the assassination of two French officials and the subsequent shootings during which seven Germans were killed.

Essen, German, Mar. 13—A civil mission, headed by M. Coste, French commander, began to go into the Ruhr to exact coal reparations from the industrialists. The party of engineers escorted by Italian and French infantry troops took one thousand tons of coke on hand at the coke plant near Westerhold.

Facts About the Building And Loan Association

Three question in regard to the Wisconsin Rapids Building and Loan Association will be answered daily in this space. Anyone having any further questions about the association and its work is invited to send them to the Tribune, and they will be answered promptly.

4. Q. What interest does the association pay on stock?

A. It pays interest in the form of dividends which are determined by the earnings of the association. The first period of operation made it possible to declare a 5 percent dividend.

5. Q. Can you garantee this interest?

A. No dividends are guaranteed in a Building & Loan association. Several older associations operating under the same conditions and with the same by-laws as this association are paying from 7 per cent to 10 per cent per year.

6. Q. How are the dividends reckoned, annually or semi-annually?

A. Annually. On January 1st of each year the books of the association are audited by an auditing committee, appointed by the president, and upon their recommendation, the board of directors pays a dividend, determined by the earnings of the association.

Looks as if Johnny Weissmuller, breaker of world's swimming records, has a rival in the making in Richard Howell, the Chicago schoolboy swimmer.

Socialists Have Compromise On Repeal Of Offset

Madison, Wis. March 13—A compromise bill intended to remove objections of some senators to the repeal of the personal property offset to the state income tax is to be offered by the Socialist members of the legislature, Thomas Duncan, their spokesman, said today.

When his bill providing for the repeal of the offset is reported to the floor, Assemblyman Duncan said that an amendment would be offered in the senate providing that taxpayers would be permitted to offset 75 percent of their incomes the first year following enactment of the proposal; 50 per cent the second year and 25 per cent the third year, followed in the fourth by a complete repeal of the offset.

Meets Objection

"This plan should meet the objection of those senators whose attitude is now making impossible the complete repeal of the offset" the Socialist assemblyman said. "It will mean a gradual repeal and will give an opportunity for a referendum on the question at the next general election, Such a plan could not consistently be opposed by Progressive senators who now base their objection on the ground that the people are not behind the offset repeal."

With the present temper of the senate, it would be impossible to pass a tax measure that carried with it the removal of the offset to the income tax. Because of this fact, the socialists intend to force the issue with their compromise.

Four Held For Attempted Murder At Portage, Wis.

(By Ascsociated Press)

Portage, Wis. Mar. 13—Four men are in the county jail here, held on a charge of attempted murder as a result of a gun battle between Sheriff Henry Nehls of Columbia county and Deputies Earl Peterson and F. Auerbach and a crowd of merrymakers attending a country barn dance at the Baggot farm owned by H. Klinko situated a few miles east of Kilbourn.

Sheriff Nehls late last night announced he had received information tha moonshine was being made on the Baggot farm, so with a number of deputies he started out to search the place.

They arrived at the farm early this morning where they found forty or fifty young people dancing. They announced that they expected to search every man present. The sheriff and his men lined them up against the wall and started searching.

A free for all fight started, and no still was found on the Baggot farm.

The New York F. C. soccer team is a worthy foe of the crack Bethlehem Steel eleven in the American soccer league championship race.

DIDN'T WANT FAKE HEALERS TO CLAIM CURE GIRL SAYS

PERPETRATOR OF ESCANABA FEVER HOAX EXPLAINS WHY SHE CONTINUED TO FOOL PHYSICIANS.

(By Associated Press)

Escanaba, Mich., Mar. 13—Enclosed behind closed doors of her small home here today, barring the "I told you so's" of passing neighbors who had helped her in her illness, Miss Evelyn Lyon, Escanaba "fever girl" who by her ingenious methods of raising the temperature in dozens of medical thermometers to the limit, perpetrated one of the strangest hoaxes ever known to the medical profession, sat up this morning and related to the Associated Press why she had "fooled" hundreds who came to see her strange case.

Temperature 101

Evelyn was herself this morning, although she was still "very sick" and registered a fever of 101 degrees—this time correct.

"Well, I hardly know what to say," she began, "only that I have found that the world is full of tender and generous people who love one another and cannot bear suffering. I know I did wrong and am sorry. My 'hoax' just came to me when I first fooled Dr. Defnet, attending physician, when he turned his back to me. When I saw the surprise which naturally came over him when he saw the reading I decided to try it over again.

Besieged by Fakers

"I had no idea of keeping it up, but when the newspaper stories came out and hundreds of letters, and telegrams from so-called nature healers came along. I was besieged with requests from these fakers who persisted in my letting them heal me for a monetary consideration which would make me independent for life.

"I knew that a sudden reduction in my temperature would cause many of the quacks who were advertising themselves as working on my case, to claim credit for themselves and cause many poor innocent people who may have just enough money for one doctor to be fooled by them. I then decided to wait until the Chicago specialists came before I surrendered my joke."

According to a story issued last evening by Dr. Harry J. Defnet, the girl was not wholly recovered from an automobile accident last fall in which she was severely bruised about the head.

E. G. Doudna To Address Teachers At La Crosse

E. G. Doudna, city superintendent of schools, will address the teachers of the Western Wisconsin Teachers' Association Friday morning March 16 during the convention of the body which will be held in La Crosse Thursday and Friday, March 15-16. Mr. Doudna is also secretary of the Wisconsin Teacher's Association.

In speaking of Mr. Doudna the La Crosse Tribune says, "E. G. Doudna, secretary of the Wisconsin Teachers Association, will address the teachers on Friday morning and will appear on the English section program in the afternoon. As superintendent of schools in Richland Center and Wisconsin Rapids he has made a remarkable record. As an instructor in English at the Eau Claire Normal school, he proved himself a strong man in the professional field. He is the author of the history text book called "Our Wisconsin."

Give Talks On Building And Loan Association

W. J. Taylor and Ralph Wagers spoke to the Historical and Literary Club and the Entre Nous Club at the homes of Mrs. A. B. Bever and Mrs. George M. Hill, Monday night, on the building and loan association.

During the talks the plan and program of the association was explained by the speakers who outlined the advantages of the association and the good it would accomplish in this city to all classes of people.

Seeks Council Seat

Wm. Pribbanow, Seventh avenue north, has announced his candidacy to succeed M. C. Whitrock as alderman from the Sixth ward.

Point School Teachers Get Big Pay Boost

Stevens Point, Wis. March 13—Sweeping increases in the salaries of all teachers in the public schools of Stevens Point were voted by the board of education at its meeting last night.

Under the decision of the board, grade school teachers will receive a minimum of $1,000 per year, with increases of from $50 to $100 each year for the first six years, which they remain in the Stevens Point schools. The cases of high school teachers, school principals and supervising teachers were handled individually, but increases for next year ranging from $50 to $250 per year were voted in practically every case.

The additional cost of the salary increases will amount to $3,500 for the first year, with the amounts for succeeding years varying in proportion to the number of old teachers who continue in the schools, thus making themselves eligible for the additional raises.

Action was taken, according to members of the board, in an attempt to check the heavy turnover in the teaching force which has become a serious problem in Stevens Point as is in almost all cities of moderate size throughout the state.

15 ADMITTED TO U. S. CITIZENSHIP

TWO PETITIONS DISMISSED AND TWO CONTINUED AT HEARINGS BEFORE JUDGE PARK YESTERDAY

Fifteen Wood county residents were admitted to citizenship before Judge Byron B. Park following the hearings on naturalization petitions conducted in circuit court yesterday afternoon. Two petitions were dismissed and two petitioners were granted continuances to enable them to complete their preparation. U. S. Naturalization Examiner Geo. N. Danielson of St. Paul represented the government.

Those admitted to citizenship were: Louis Rakita, Ferdinand Schalow, Carl Forberg, Gerry Osinga, Axel Renberg, and Lars Johnson, Arpin; Reinhold Johns, Auburndale; Gerritte Kampe, Vesper; Michael Weinfurter, Nels Orwick, Sister Theresina, Sister Eleonora, Sister Demetria, and Louis Woehrle, Marshfield; Emil Krause, Milladore.

The petition of Emil Zeller, Milladore R. 1, was dismissed because no record of his arrival in the United States was furnished with his petition. The petition of Fred Voelker, Lindsey, was also dismissed because of the fact that the witnesses which he produced were not citizens.

Rudolph Schuler of Wisconsin Rapids and Peter Rotor were granted continuances to enable them to better prepare themselves on facts concerning the United States government.

Cranberry Grower To Erect Modern Building

S. N. Whittlesey, Cranmoor cranberry grower, recently awarded the contract for the erection of a two story 42x88 building and two smaller buildings, 20x36 to Frank J. Henry, engineer and contractor of Wisconsin Rapids. Work will be started in the early spring and will be completed in the summer.

The buildings will all be thoroughly modern in every respect, being built on concrete foundation walls. The walls will be of hollow tie whic steel window cases and wooden roof trusses will be used.

Steam heat will be used in heating the buildings which will be used for the storage and sorting of the berries.

Wausau Police Get Rich Moon Haul Saturday Night

Patrolmen Empey and Coerper of the Wausau police force, made a record haul of contraband Saturday night when they captured a still, a quantity of mash and seventeen jugs of from one to five gallons capacity, each of which it is alleged was filled with illegally distilled intoxicating liquor, alleged to be the property of John Jesse, Park avenue, Wausau.

TENNESSEE AND KENTUCKY SUFFER MOST FROM STORM

RED CROSS WORKING TO AID INJURED AND CARE FOR HOMELESS; WISCONSIN CITIES HARD HIT

(By Associated Press)

Chicago, Ill., Mar. 13—Red Cross representatives, public officials and residents were at work today retrieving the salvage, human and otherwise, from the wreckage of the storm swept states. Reports available at noon today, apparently nearly complete, place the loss of lives lost in the storm Sunday and early yesterday at forty-four, nearly two hundred were reported injured.

Red Cross Aids

A combination of blizzard, wind, snow, and rain in the worst general storm of the year, left tragedy, pathos and terror in its wake. Red Cross ministrations were being given today to survivors at Pinson and Deanburg, in western Tennessee where thirty of the three hundred or more souls were killed and a hundred other persons injured in the storm which left hardly anything in the community erect.

It was from this locality that Henry Kline, a youthful hero of Pinson rushed through the night to the mayor of Jackson, Tennessee, ten miles away, for aid.

Home Carried 50 Yards

Among the nine killed in northern and western Kentucky, three persons, Wm. Hull ,with his little daughter and infant girl were killed when their house, with thirteen occupants, was torn from its foundation and carried fifty yards where it crashed.

"Federal Hill" near Bardstown, the home where Stephen C. Foster achieved fame by writing the song, "My Old Kentucky Home" was unroofed.

In Wisconsin, only one death was recorded. A Milwaukee man dropped dead after battling with the storm.

Badger Cities Suffer

The snow in southern and eastern Wisconsin, piled drifts as high as eight and ten feet. Twenty cities were without light and power due to the breaking of a transmission cable from the Kilbourn dam.

Fort Atkinson, Jefferson and other cities along the Fond du Lac division of the Northwestern railroad were isolated and trains were stalled here and delayed in many sections. The manufacturing towns of Appleton, Green Bay, Oshkosh, Watertown and Janesville were in the path of the drifting snows which stopped business and traffic.

Milwaukee, Wis., Mar. 13—Milwaukee today was digging itself out of the heavy snows which fell late Sunday and yesterday and with the exception of some outlying sections, business was almost normal. In some parts, however, many telegraph and telephone wires were still down and all railroad traffic has not been resumed.

Inland towns of Oshkosh, Watertown, Burlington and others reported some trains running last night. Janesville reported half of Monday's trains runing. Fort Atkinson, Jefferson and other cities along the northern division of the Northwestern road were reported isolated.

Power Lines Down

One of the most serious results of the storm was the damage to power lines. Fort Atkinson factories closed for a day because power lines were down and the city was in darkness.

More than twenty cities were without light and power as a result of the breaking of a transmission line from the Kilbourn dam. Among these were Columbia, Reeseville, Beaver Dam, Berlin, Juneau, Horicon, Jefferson and Johnson Creek.

The snow seems to have been heaviest in southern Wisconsin and along the lake shore.

Harold Beardsley Again Fractures Left Arm

Harold Beardsley, son of Mrs. G. S. Beardsley, Sixth street south, again suffered the fracture of his left arm Sunday when he fell on the ice while crossing the road near his home. This is the second time within the last two weeks that he has suffered the fracture of his arm, the first time occuring two weeks ago Sunday when he fell while skiing at Bull's Eye bluff. During his recovery George Warren Jr. will take his delivery route for the Tribune.

Wisconsin Rapids Daily Tribune

THE WISCONSIN RAPIDS TRIBUNE CO., Inc.
Publishers.

William F. Huffman, Pres. & Mgr
A. C. Sierck, Advertising Manager.
Entered as second class matter March 1st, 1920, at the postoffice at Wisconsin Rapids, Wisconsin, under the act of March 3rd, 1897.
Published every afternoon except Sunday at the Tribune Building.

Member of
The Associated Press
The Wisconsin Daily League
The Inland Daily Press Association
The United Typothetae of America
The Associated Press is exclusively entitled to the use for publication of all news dispatches credited to it or not otherwise credited in this paper, and also the local news published hereto.

Subscription Rates:—By Carrier Wisconsin Rapids, Nekoosa, Port Edwards and Biron, 15c per week in advance. $5.20 per year. By mail in county, $4.00 per year. Outside county $6.50 per year.

SANE TAXATION

There seems to be some basis for hope that the tax bill which will finally come from the legislature will be so designed as to impose no unreasonable burden upon business and industry in the state. Governor Blaine has repeatedly asserted that he will have to "be shown just what the effects of any proposed measure will be before he will approve it, and with a majority in the senate taking a similar stand we think that business concerns which have been thinking of emmigrating may safely settle down to a continued enjoyment of what prosperity Wisconsin has given them in the past.

Despite his flamboyant campaign assertions, the Governor is a gentlemen of sound intellect and he realizes just as thoroughly as does the most conservative business man the fact that prosperity and low taxes for the great mass of the people cannot be attained by strangling business. That doesn't mean that his views on all problems effecting business are necessarily in accord with what the majority of business leaders consider sound principles, but it does mean that he will not tolerate legislation which is demonstrably unsound.

Just what the governor's own tax bill, now in course of preparation, will provide, has not been announced, but it has been intimated that it will return to the cities a larger share of the revenue raised, will retain the personal property offset, and will reduce the rate on corporation incomes fixed in the Dahl measure. If it does those three things it will meet the most important objections that have been made against the present legislature's tax program. Wisconsin's government, while undoubtedly burdened with a considerable overhead of unnecessary commissioners and inspectors, still has many things of value that place it far in advance of most of the states of the union and help to make it a desirable state in which to live. These things all cost money and must be paid for, so it is not natural that taxes should be high. All, we believe, that any group of class or people should ask is that this burden be fairly distributed so that all may pay a porportionate amount for the benefits which are shared by all.

TOM SIMS SAYS

It gets cold every winter and hot every summer, much to the surprise of about half the population.

Valentino is supposed to get $10,000 a week for dancing, which is enough to make anybody dance.

London cop is singing in grand opera. The British give their cops more authority than we give ours.

The report that Germany is tearing up doughnuts to get zeros for her money is not true.

Foreigner admits he paid $1,000 to get smuggled into America, and he may say he got a good bargain.

Chicago woman who lost her jewels in Los Angeles says she never stayed at home and that's why it happened.

In Mansfield, O., a [illegible] made by a man at [illegible] off. Read this to your wife.

It is a wise man who never makes faces at a cop or laughs at his wife's new spring hat.

Be careful about what you wear because you are liable to get it.

Any man can make a success if he has enough chances to practice on.

Most of the trouble is caused by trying to dodge trouble.

A hypocrite is very often someone who is cheerful at his work.

Scientists digging up the past should let bygones be bygones.

You must meet your expenses if you expect to meet your friends.

There are about 110,000,000 people in the country. [illegible] someone else.

Russian Youths Active In Spread Of Athiest Views

Moscow.—Christmas day on the Russian calendar, January 7, the day on which this year the young communists all over Russia staged grotesque anti-religious demonstrations, is to be entered on the official records as a permanent holiday under the name of "The Day of the Deposing of the Gods." In addition to the great procession of communist students in Moscow on January 7, reports from the provinces indicate that in virtually every city and village of Russia these atheist youths held mock celebration in the churches.

Government Closes Churches

The government, which in some ways oppressed the churches from the very beginning of the Bolshevik revolution, did not, however, take any steps to close churches until this year. In Moscow several of the small, street chapels before which the faithful were accustomed to bow and cross themselves for many centuries, are now to be closed, it is announced. Workmen at the town of Bransk have just passed a resolution to deport all of the local clergymen, and the official press particularly the small papers intended for the workmen now contain daily attacks on religion in general. One of them has inaugurated a campaign against baptism.

Most of the young communists who are directing the anti-religious campaign declare they are sincere atheists even though most of them have as parents peasants who cross themselves before every shrine, and who even now consider their children as anti-christ, surely bound for hell and damnation.

An amusing story is told in Moscow of one of these youths who, to absolve himself of the sins of having scoffed at God during the celebration, went to church the next day, confessed his sin, and accepted a heavy penance.

—READ THE DAILY TRIBUNE—

On This Date

1741—Joseph II, of Austria, who wrought bravely, but in vain, for political reforms in his realm, born in Vienna. Died there, Feb. 20, 1790.

1778—The treaty of alliance between the United States and France was officially announced.

1815—Gen. Jackson received news of the treaty of Ghent and learned for the first time that his victory at New Orleans had occurred after peace had been concluded.

1823—Earl St. Vincent, the great British admiral died. Born Jan. 9, 1734.

1829—Richard Coke, governor of Texas and United States senator, born at Williamsburgh, Va. Died at Waco, Texas, May 14, 1897.

1873—Matthew H. Carpenter of Wisconsin was elected president pro tem of the United States senate.

1901—Benjamin Harrison, twenty-third President of the U. S., died at Indianapolis. Born at North Bend, O., Aug. 20, 1833.

1918—German Government announced that American property in Germany would be seized in reprisal for seizur of German property in the United States.

Holds Only Civil Courts Have Jail Sentence Right

Madison, Wis.—Civil courts should alone have the power to sentence men to jail during peace times, Gov. John J. Blaine said in a statement to the adjutant general concerning imprisonment of two men found guilty of offenses and sentenced to jail by summary court martial of the national guard.

Amer M. Maus, private in the 121st field artillery was sentenced to $10 fine and in default to the Brown county jail for 10 days. Gov. Blaine held that the jail sentence should be set aside.

Gov. Blaine issued a similar statement concerning the sentencing of Pvt. Harry E. Marshall. He referred to the section of the declaration of rights: "the military shall be in strict subordination to the civil power."

"Clearly proper discipline after the imprisonment would have been more compatible with the circumstances in peace times," Gov. Blaine said.

Dunn County Farmer Gets Record Check For Milk

Topping all records in this great state of Wisconsin, Dunn county, the world over for its fancy cheese and cheese, Dunn county enjoy the [illegible] publicity when one of its strong dairymen made a state record—perhaps a record that ranks highest in the nation.

Miles A. King and his herd of thirty-eight cows turned the trick!

For the month of January Miles received a check for the grand total of $972.75 from the Team Brook Cheese factory, managed by R. H. Sampe. This, we believe, is the largest check ever written by any cheese factory in the state for one month's milk.

PLENTY OF FISH BUT NARY A NIBBLE

Japan's Attitude With China Given Praise

Tokio—The action of the Privy Council in condemning the Chinese policy of the Kato government which aimed at the reconciliation of the two peoples has brought support to the government from unexpected sources. When in the opposition, the late Premier Hara, condemning the policy of Viscount Kato, author of the twenty-one demands on China, proposed a resolution in the Diet supporting a policy of friendly cooperation with China. Since Hara became premier this, according to the government supporters, has been Japan's policy and it has been supported by all anti-militarists.

The latest development is the announcement of Mr. Yukio Ozaki the veteran opposition leader in the Diet, a member of the Okuma cabinet which presented the twenty-one demands to China, condemning the action of the privy council and supportin gthe government's policy. He said:

"To tell the truth, the present China policy is, on the whole correct. To advocates of a strong foreign policy the China policy of the Okuma cabinet of which I was a member, as embodied in the presentation of the notorious twenty-one demands to China may be hailed as excellent, but when it is remembered how unpopular it is now among the Japanese people and how Japan's position in the world was jeopardized by that policy it will be admitted as quite proper that Japan should make some concessions to China today. In my opinion whoever may be put at the head of the Japanese government, he will be unable to pursue a better policy toward China than the present government is following."

At the annual town meetings in New Hampshire today the voters will pass upon a proposed amendment to the State Constitution designed to facilitate tax reform legislation.

NEW ROME NEWS

Mr. and Mrs. Henry Fathom left Thursday for Beloit on by boss.

Dr. V. P. Norton of Wisconsin Rapids was called Thursday to attend a sick horse for Peter Peterson. The horse is getting better.

Mr. and Mrs. Earl Tuttle were callers at the Sweat home Sunday evening.

Will Burhite has sold his farm and is moving his household goods and family to a farm near Rudolph.

Miss Cleora Olson, teacher in the Chester district, is boarding at the Bela Burhite home now.

John Sweat is suffering from an attack of rheumatism. Dr. Waters was called to see him Sunday. We hope John will soon be able to be out again.

Geo. Kellogg visited relatives in Nekoosa Sunday.

Chas. Pike and daughters, Ina and Mrs. Ferri are confined to their home. Mr. Pike and Isla with the grip and Mrs. Ferri with rheumatism.

Mr. and Mrs. John Davis attended the auto show at Wisconsin Rapids Sunday.

Mr. and Mrs. E. Tuttle and Mrs. John Sweat visited at the Taylor home Sunday afternoon.

The Herman Zellmer family visited at the A. Clark home Sunday.

Mr. and Mrs. Walter Hess and son, Melvin, were Sunday visitors at the A. Kunde home.

Roy Anderson transacted business in Wisconsin Rapids Saturday.

C. A. Anderson and E. Tuttle were business callers to Nekoosa Wednesday.

Mr. and Mrs. Bernard George and daughter, Ruth visited at the C. A. Anderson home Sunday.

Victor Blasezyk took a load of furniture to Grand Marsh Saturday for Mrs. Dora Elliott. He reports the roads in very poor shape.

Miss Edith Anderson is suffering from a severe attack of toothache.

Jay Weaver has been on the sick list the past week.

Bela Burhite is helping his son Will move his household goods to Rudolph.

Victor Blasezyk and Geo. Kellogg attended the auto show Friday.

Jay Weaver has rented the farm vacated by Will Burhite.

Arthur Fairburt and Darrell Overturf were Nekoosa shoppers Thursday.

Herman Zellmer has rented the Lawson farm at Monroe Center for the summer.

Mrs. Wm. Burhite and children are visiting a few days at the B. Burhite E. Schenk and A. Aulthaus homes before leaving for their new home at Rudolph.

You'll win the fight against Constipation with Kellogg's Bran!

It is wonderful news for every constipation sufferer to know that Kellogg's Bran guarantees permanent relief if it is eaten regularly. Two tablespoonfuls each day, as much with each meal in chronic cases—taken consistently—will work health wonders, driving out toxic poisons, freeing affected organs and allowing nature to eliminate the wastes in its own way!

Think what this means to health when you know that constipation is responsible for a large majority of human ailments; that it is often the direct cause of Bright's and diabetes; that, in milder form, it is responsible for sick headaches, biliousness, nausea, sour breath, pimples, etc.

Get a package of Kellogg's Bran today and fight against constipation and what it leads to! Free your family from its ravages; free yourself from its grip! Within a week you will be surprised at the improvement.

Kellogg's Bran is not only a permanent relief from constipation, but it is a health food, containing mineral salts as well as other vital food elements that are a necessity to human life.

Eat Kellogg's Bran as a cereal, or sprinkle it on or mix it with other hot or cold cereals because it is ready to eat. It is delicious cooked with hot cereals. And you have missed much if you do not know the delights of bran muffins, bran raisin bread, bran griddle cakes, etc.

Leading hotels, clubs and restaurants serve Kellogg's Bran in individual packages. All grocers sell Kellogg's Bran.

No Blow Out:
No Stone Bruise: No Rim Cut:
Specific Mileage

That's what "Simplex" means. 15% discount, special offer on all Simplex tires and tubes until March 15th, when new prices go into effect.

C. A. BARRAND
Phone Red 1147 — Local Simplex Dealer

Sewing Machines

Twenty-five Singer Sewing machines just arrived at Matthews Music Shop. Terms $3.00 per month or 75c per week.

Matthews Music Shop
Grand Avenue — Telephone 525

We'd Rather Hang Out "To Let" - - - - Than To Let Well Enough Alone

This organization is keyed up to concert pitch all the time—it's made up of men who are not satisfied to do a "medium size business."

When our values do not put our sales on the increase—we'll vacate.

When our clothes are not in demand 365 days in the year—we'll close quick.

We'd rather be good candle stick makers than just medium clothiers and this month for Spring our new stock and our tremendous values show our feeling better than we can put it on paper.

Kuppenheimer Value First Suits $25.00 to $50.00
Eagle Shirts $1.50 to $6.00
Lewis Union Suits $1.50 to $5.00
Stetson Hats $7.00
New Caps $1.00 to $3.00

Kruger & Turbin Co.
The House of Kuppenheimer Good Clothes

HOARSENESS
Swallow slowly small pieces—rub well over the throat.
VICKS VAPORUB
Over 17 Million Jars Used Yearly

EARL L. HEIN
TAILORING
Don't envy your friend's suit, but get one also.

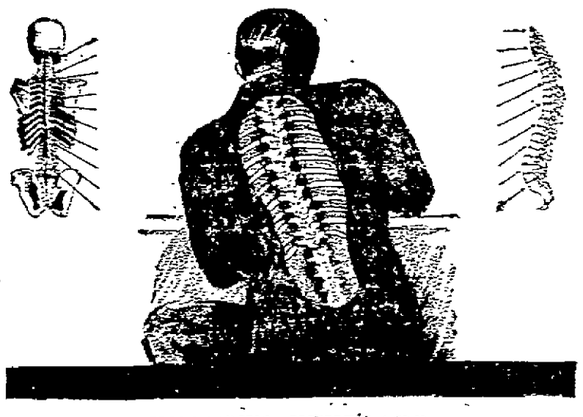

HEALTH'S KEYBOARD

The only place where a continued pressure on nerves can occur is at the spine. From that pinching pains and disease may occur at some distance, or at the end of the squeezed nerve. So it is the spine which interests the Chiropractor, because that is where the CAUSE lies.

W. C. WEIRICK, D. C.
Palmer Graduate
CHIROPRACTOR
Wood Block (Over P. O.) — Phone 162

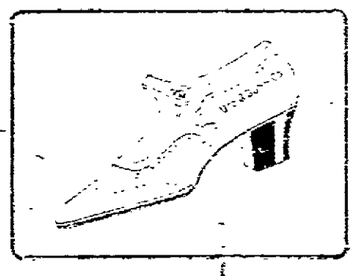

A Beauty
For Early Spring Wear

We are now showing a remarkably strong line of dressy shoes for women.

Whatever the occasion may be, you will find the correct footwear for it in these offerings, at prices which are extremely low for this quality of shoe making.

We illustrate Style No. 715, Black Kid Vamp, Black Ooze collar and strap—Fitz and Dunn quality, special priced at $7.00.

Kaltenecker's
Style Shoes of Quality

NEWSPAPERARCHIVE®

SOCIETY *News of Interest To Women* EVENTS

Weddings

SPENCER—CHESLEY

Announcement has been made by Mr. and Mrs. J. H. Spencer of Necedah, of the marriage of their daughter, Nina Belle, to R. L. Chesley of Minneapolis. The marriage took place at Minneapolis Thursday, March first.

The bride has resided in Wisconsin Rapids for the past year. She is well known among the musical circles, being a fine pianist, and during her stay here has enjoyed a wide circle of friends and acquaintances.

Mr. and Mrs. Chesley will reside in Minneapolis.

Club Hostess—

Mrs. G. M. Hill, 1115 Third street south, was hostess to the Entre Nous Club Monday evening, at a six-thirty o'clock dinner and regular club meeting.

The prettily appointed tables were lighted with crystal candlesticks filled with colored candles. Centerpieces were bouquets of mixed spring flowers. After the dinner, meeting was called to order with roll call with response of items of interest.

The evening's program opened with a violin solo by Mrs. Nettie Booth-Wegg, followed with a book review by Lillian McDermid. The next number was a vocal solo by Mrs. Francis Daly. The musical numbers closed with the club singing a number of old time songs. Miss Bessie Bradford presided at the piano.

R. E. Wagers addressed the company on the Building and Loan association benefits.

The following ladies were guests of the club: Mrs. R. A. McDonald, Mrs. T. W. Brazeau, Mrs. M. H. Jackson, Mrs. Guy O. Babcock, Mrs. C. S. Walker, Mrs. T. E. Mullen, Mrs. Nettie Booth Wegg and Mrs. E. M. Hill.

* * *

Club Hostess—

Mrs. W. J. Taylor, assisted by Miss Maurine Dutcher, entertained the Sunrise club, Monday evening at a regular meeting, at the Taylor home, Belle Isle.

Mrs. Norman Frisby was in charge of the program, presenting a paper on "What American Women should Know of American Citizenship."

Following the business meeting a number of gentlemen were invited in for auction bridge.

Miss Lucy Kirtley and Mr. Paul Pratt held high honors. At the close of the evening refreshments were served by the hostesses.

* * *

Will Entertain Bible Class—

The Men's Bible Class of the Community church, of Port Edwards, will be entertained Thursday evening at the home of Mr. and Mrs. Edward P. Gleason.

* * *

Entertained Club —

Mrs. A. B. Beyer, Eighth street north, entertained the Historical and Literary Society at a regular meeting, Monday evening.

A very interesting program followed the business session, opening with vocal music by the hostess.

To Wed

Arrangements are being made, according to European reports, for the betrothal of little 14-year-old Princess Ileana (above) of Rumania to King Boris of Bulgaria.

Mrs. W. C. McGlynn presented a paper on Alma Tadema, noted English portrait painter.

Mrs. Lina Corriveau read a paper on Gustav Dore, renowned French sculptor.

W. J. Taylor gave a short talk outlining the methods and advantages of the Building and Loan Association. During the program several delightful vocal and instrumental musical numbers were given by the hostess and her daughter, Roma.

At the close of the program the hostess served refreshments.

Mrs. Edward Turbin was a club guest.

* * *

St. Patricks Supper—

The East Side Ladies Aid Society of the Methodist church will give a St. Patricks supper at the Methodist church parlors Wednesday evening, March 14th at five-thirty o'clock.

* * *

BIRTHS

Mr. and Mrs. William Bodette, 435 birth of a son, James Edward, Sunday March 11.

A daughter, Virginia Marie, was born to Mr. and Mrs. Fred Schingo Chase street, Monday, March 12.

Miss Leslie Bancroft, the Boston tennis star, ranks Number 2 on the women's list, below Mrs. Molla Mallory, thus being recognized as the best American-born woman tennis player of the past year.

Personal Mention

Von Holliday, of the Wm. Schill Motor Co., left Tuesday for Milwaukee to attend a two days session of the Buick Motor School of Instruction.

Mrs. Norman Frisby left Thursday for a visit with friends in Appleton.

Mrs. J. H. Spencer who has resided in this city the past few months, is returning in the near future to her home in Necedah.

Mrs. George Moulton, 110 Tenth street south, returned Saturday evening from a visit with friends in Chicago.

Miss Lillian Schuneman of Arpin was a Sunday guest of Miss Louise Reber, 1247 Rosecranz street.

Mr. and Mrs. Pat Lyons of Marshfield attended the auto show in this city Sunday.

Mrs. Horace Baretie, High street returned from a visit with relatives in Green Bay.

Carl Arpin left Sunday evening on a business trip to Chicago.

Ralph Whittaker of Stevens Point spent Sunday with friends in this city.

H. J. Key, of the Indian Agency is recovering from a severe attack of pneumonia.

L. A. De Guere left Monday on a business trip to Wausau and Appleton.

J. B. Arpin returned Sunday from a business trip to New York City. He was accompanied from Chicago by his son, Paul who was returning from an extended business visit at that city.

Leonard Patzer, 322 Ninth street south, left Monday to visit relatives in Green Bay.

General H. M. Creel of Washington, D. C., U. S. Indian Inspector, is spending a few days in this city on business matters pertaining to general conditions of the Winnebago Indian agency.

I. L. Minta, Jr. who has been a guest of his parents, Mr. and Mrs. I. L. Minta Sr., 1350 Fifth Ave north, left Tuesday for his home in Indianapolis, Ind.

L. M. Alexander, Port Edwards returned Friday from a two weeks stay at his winter home in St. Petersburg, Fla.

Miss Fanny Rakita of Milwaukee was a week end guest of Miss Ruth Wolf, Plover street.

Guy Wood and son, Robert, who spent the week end in this city, left Monday for their home in Eau Claire accompanied by Mr. Wood's mother, Mrs. F. J. Wood, who will remain for a short visit.

Mr. and Mrs. Fred Hill of Stevens Point were among the week end visitors in this city.

Miss Beatrice Pozorske and Elmer Wundrow of Marshfield were among those who came in on the excursion Sunday to attend the auto show. They also visited the former's parents, Mr. and Mrs. Albert Pozorske.

Mrs. John Biringer of Wausau spent the day with relatives here.

John and Frank Krommenaker of Sherry and Elzear Krommenaker of spending the week end at the home of their uncle Albert Krommenaker and family here.

Will Try Virum Slayers On Second Degree Charge

(Continued from page 1)

had finished the balance of the bottle after the six men had each had their two drinks. Atty. Briere then traced the trip back toward Wisconsin Rapids and the stop made near the Eichhorn residence and the firing of two shots, followed by the fatal shot and the circumstances immediately following the shooting.

Baby At Court House

During the proceedings this morning, cries of the infant child of Mrs. Dougherty, were heard above the proceedings. The young mother was allowed to leave the court room to attend to the child from time to time. The child is confined under the care of a friend of the defendants in a room adjoining the court chamber.

The court room benches were crowded with witnesses and other spectators.

Ladies First

The only humorous incident in the serious trial occurred when the court was adjourning for recess this noon, when Judge Park ordered Deputy Sheriff Mrs. Bluett to notify the male jurors that the rule of "ladies first" prevailed in the court and that hereafter the ladies should file out of the jury box to the corridors first, the men to follow. The order was reversed when the jury took leave of the court room this noon. Mrs. Bluett, the ladies of the jury and the spectators smiled and the male members of the jury looked chagrined.

Both Mike Gibbons and Mike Collins believe that their protege Jim Delaney, the St. Paul boxer, can defeat Harry Greb in a bout for a light heavyweight title.

The Cleveland and St. Paul and Pittsburgh teams of the Western group of the United States Amateur Hocky Association have made this season's championship race the greatest in the history of the organization.

TONIGHT
Final Showings—10c & 25c

The Ideal

Wednesday
Matinee 2:30-5—10c & 20c

"It is seldom that any picture creates such an impression. It reaches the heart. Don't miss it!

FELIX CAT Comedy and a GRAPHIC

Showings at 7 and 9—10c & 25c

VAUDEVILLE

This week—Wednesday and Thursday—we have for you a most dainty and delightful novelty act—if one may judge by the photographs. It is the

Robbins Trio

"A Whirl—A Twirl—and a Girl—"
who will appear twice each night just ahead of the Feature Picture.

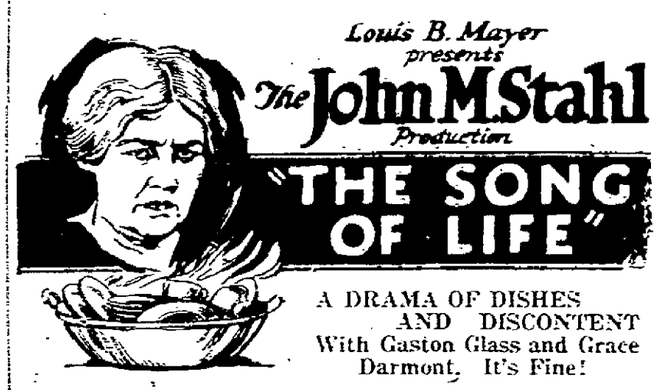

A DRAMA OF DISHES AND DISCONTENT
With Gaston Glass and Grace Darmont. It's Fine!

Shown with a Dandy Plum Center Comedy
DAN MASON in "THE DETEKATIVE"
Wisconsin Rapids Quintette

Matinee (Wednesday) 2:30 to 5 : : 10c AND 20c
Evenings 7 and 9 : : : : 20c AND 40c

97 WIS. ST. MILWAUKEE PATENTS BRANCH OFFICE WASHINGTON D.C. YOUNG AND YOUNG

Look For This Package!

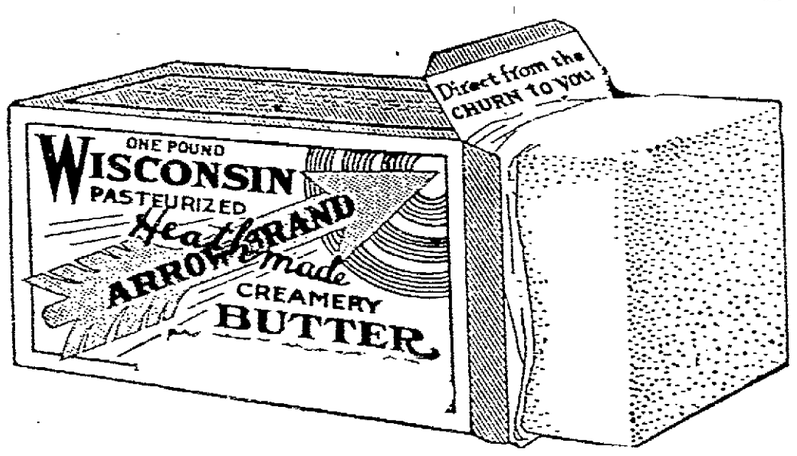

Order Arrow Brand Butter from these Dealers

Beardsley's Grocery
Brandt's Meat Market
Grand Ave. Grocery
Gottschalk & Anderson
Haza's Grocery
W. G. Henke Co.
Frank Kubisiak Meat Market
Johnson & Hill Co.
Loock's Grocery
Reiland's Meat Market
Rapids Tea & Coffee Co.
Perrodin Meat Market.
Geo. T Rowland & Son
Siewert & Edwards
Jos. Trieger
Peoples Cash Grocery
Link's Meat Market
Brazeau Mercantile Co. Nekoosa, Wis.
Wm. Buerger
Jackan's Grocery
Cash & Carry Groc., Nekoosa.
The Great Atlantic & Pacific Tea Company
Moffat's Store, Arpin.
G. H. Munroe & Co., Kellner.
Kujawa & Wilkins, Rudolph.

Wisconsin Valley Creamery Co.

The Immortal Drama Of American Hearts!

PALACE

Tonight, Tomororw and Thursday
Tomorrow Matinee — 10c and 25c
Nights — 20c and 40c

The greatest of all emotion-dramas—the play that has drawn laughs and tears from a million American hearts—at last given a production worthy of its story.

With the screen's greatest character actor, Theodore Roberts, in the role he was born for—"Uncle Josh."

A story of the sorrows and joys of plain folks and a great love that weathered adversity. Reaching its climax in a mighty cyclone scene that dwarfs any storm ever shown on the screen before. For your heart's sake, come!

a Paramount Picture

JESSE L. LASKY PRESENTS
"The Old Homestead"
with
Theodore Roberts,
George Fawcett, Harrison Ford,
T. Roy Barnes, Fritzi Ridgway

Adapted from Denman Thompson's World-Famous Play by Perley Poore Sheehan and Frank Woods.
Scenario by Julien Josephson

Also Leo Maloney In "Heres Your Man" Refined Western.

NEWSPAPER ARCHIVE®

Wisconsin Rapids Daily Tribune

THE WISCONSIN RAPIDS TRIBUNE CO., Inc.
Publishers.

William F. Huffman, Pres. & Mgr.
A. C. Sierck, Advertising Manager.
Entered as second class matter March 1st, 1920, at the postoffice at Wisconsin Rapids, Wisconsin, under the act of March 3rd, 1897.
Published every afternoon except Sunday at the Tribune Building.

Member of
The Associated Press
The Wisconsin Daily League
The Inland Daily Press Association
The United Typothetae of America
The Associated Press is exclusively entitled to the use for publication of all news dispatches credited to it or not otherwise credited in this paper, and also the local news published hereto.

Subscription Rates:—By Carrier Wisconsin Rapids, Nekoosa, Port Edwards and Biron, 15c per week in advance. $5.20 per year. By mail in county, $4.00 per year. Outside county $6.50 per year.

SANE TAXATION

There seems to be some basis for hope that the tax bill which will finally come from the legislature will be so designed as to impose no unreasonabe burden upon business and industry in the state. Governor Blaine has repeatedly asserted that he will have to "be shown just what the effects of any proposed measure will be before he will approve it, and with a majority in the senate taking a similar stand we think that business concerns which have been thinking of emmigrating may safely settle down to a continued enjoyment of what prosperity Wisconsin has given them in the past.

Despite his flamboyant campaign assertions, the Governor is a gentlemen of sound intellect and he realizes just as thoroughly as does the most conservative business man the fact that prosperity and low taxes for the great mass of the people cannot be attained by strangling business. That doesn't mean that his views on all problems effecting business are necessarily in accord with what the majority of business leaders consider sound principles, but it does mean that he will not tolerate legislation which is demonstrably unsound.

Just what the governor's own tax bill, now in course of preparation, will provide, has not been announced, but it has been intimated that it will return to the cities a larger share of the revenue raised, will retain the personal property offset, and will reduce the rate on corporation incomes fixed in the Dahl measure. If it does those three things it will meet the most important objections that have been made against the present legislature's tax program. Wisconsin's government, while undoubtedly burdened with a considerable overhead of unnecessary commissioners and inspectors, still has many things of value that place it far in advance of most of the states of the union and help to make it a desirable state in which to live. These things all cost money and must be paid for, so it is not natural that taxes should be high. All, we believe, that any group of class or people should ask is that this burden be fairly distributed so that all may pay a porportionate amount for the benefits which are shared by all.

TOM SIMS SAYS

It gets cold every winter and hot every summer, much to the surprise of about half the population.

* * *

Valentino is supposed to get $30,000 a week for dancing, which is enough to make anybody dance.

* * *

London cop is singing in grand opera. The British give their cops more authority than we give ours.

* * *

The report that Germany is tearing up doughnuts to get zeros for her money is not true.

* * *

Foreigner admits he paid $1,000 to get smugled into America, and we say he got a good bargain.

* * *

Chicago woman who lost her jewels in Los Angeles could have stayed at home and had that happen.

* * *

In Mansfield, O., a man's wife made him so mad he bit her nose off. Read this to your wife.

* * *

It is a wise man who never make faces at a cop or laughs at his wife's new spring hat.

* * *

Be careful about what you want because you are liable to get it.

* * *

Any man can make a success if he has enough chances to practice on.

* * *

Most of the trouble is caused by trying to dodge trouble.

* * *

A hypocrite is very often someone who is cheerful at breakfast.

* * *

Scientists digging up the past should let bygones be bygones.

* * *

You must meet your expenses if you expect to meet your friends.

* * *

There are about 110,000,000 people in this country who think they wise someone else.

Russian Youths Active In Spread Of Athiest Views

Moscow.—Christmas day on the Russian calendar, January 7, the day on which this year the young communists all over Russia staged grotesque anti-religious demonstartions, is to be entered on the official records as a permanent holiday under the name of "The Day of the Deposing of the Gods." In addition to the great procession of communist students in Moscow on January 7, reports from the provinces indicate that in virtually every city and village of Russia these atheist youths held mock celebrations in the churches.

Government Closes Churches

The government, which in some ways oppressed the churches from the very beginning of the Bolshevist revolution, did not, however, take any steps to close churches until this year. In Moscow several of the smaller street chapels before which the faithful were accustomed to bow and cross themselves for many centuries, are now to be closed, it is announced. Workmen at the town of Briansk have just passed a resolution to deport all of the local clergymen, and the official press particularly the smallr papers intended for the workmen now contain daily attacks on religion in general. One of them has inaugurated a campaign against baptism.

Most of the young communists who are directing the anti-religious campaign declare they are sincere atheists even though most of them have as parents peasants who cross themselves before every shrine, and who even now consider their children as anti-christ, surely bound for hell and damnation.

An amusing story is told in Moscow of one of these youths who, to absolve himself of the sins of having scoffed at God during the celebration, went to church the next day, confessed his sin, and accepted a heavy penance.

—READ THE DAILY TRIBUNE—

On This Date

1741—Joseph II, of Austria, who wrought bravely, but in vain, for political reforms in his realm, born in Vienna. Died there, Feb. 20, 1790.

1778—The treaty of alliance be the United States and France was oficially announced.

1815—Gen. Jackson received news of the treaty of Ghent and learned for the first time that his victory at New Orleans had occurred after peace had been concluded.

1823—Earl St. Vincent, the great British admiral died. Born Jan. 9, 1734.

1829—Richard Coke, governor of Texas and United States senator, born at Williamsburgh, Va. Died at Waco, Texas, May 14, 1897.

1873—Matthew H. Carpenter of Wisconsin was elected president pro tem of the United States senate.

1901—Benjamin Harrison, twenty-third President of the U. S., died at Indianapolis. Born at North Bend, O., Aug. 20, 1833.

1918—German Government announced that American property in Germany would be seized in reprisal for seizur of German property in the United States.

Holds Only Civil Courts Have Jail Sentence Right

Madison, Wis.—Civil courts should alone have the power to sentence men to jail during peace times, Gov. John J. Blaine said in a statement to the adjutant general concerning imprisonment of two men found guilty of offenses and sentenced to jail by summary court martial of the national guard.

Amer M. Maus, private in the 121st field artillery was sentenced to $10 fine and in default to the Brown county jail for 10 days. Gov. Blaine held that the jail sentence should be set aside.

Gov. Blaine issued a similar statement concerning the sentencing of Pvt. Harry E. Marshall. He referred to the section of the declaration of rights: "the military shall be in strict subordination to the civil power."

"Clearly proper discipline other thanimprisonment would have been more compatible with the circumstances in peace times," Gov. Blaine said.

Dunn County Farmer Gets Record Check For Milk

Toppling all records in this great state of Wisconsin, famous the world over for its fancy cream and cheese, Dunn county enjoys the spotlight of publicity when one of its leading dairymen made a state record—perhaps a record that ranks highest in the nation.

Miles A. King and his herd of thirty-eight cows turned the trick! For the month of January Miles received a check for the grand total of $972.75 from the Trout Brook Cheese factory, managed by R. H. Sampe. This, we believe, is the largest check ever written by any cheese factory in the state for one month's milk.

PLENTY OF FISH BUT NARY A NIBBLE

Japan's Attitude With China Given Praise

Tokio—The action of the Privy Council in condemning the Chinese policy of the Kato government which aimed at the reconciliation of the two peoples has brought support to the government from unexpected sources. When in the opposition, the late Premier Hara, condemning the policy of Viscount Kato, author of the twenty-one demands on China, proposed a resolution in the Diet supporting a policy of friendly cooperation with China. Since Hara became premier this, according to the government supporters, has been Japan's policy and it has been supported by all anti-militarists.

The latest development is the announcement of Mr. Yukio Ozaki the veteran opposition leader in the Diet, a member of the Okuma cabinet which presented the twenty-one demands to China, condemning the action of the privy council and supportin gthe government's policy. He said:

"To tell the truth, the present China policy is, on the whole correct. To advocates of a strong foreign policy the China policy of the Okuma cabinet of which I was a member, as embodied in the presentation of the notorious twenty-one demands to China may be hailed as excellent, but when it is remembered how unpopular it is now among the Japanese people and how Japan's position in the world was jeopardized by that policy it will be admitted as quite proper that Japan should make some concessions to China today. In my opinion whoever may be put at the head of the Japanese government, he will be unable to pursue a better policy toward China than the present government is following."

At the annual town meetings in New Hampshire today the voters will pass upon a proposed amendment to the State Constitution designed to facilitate tax reform legislation.

NEW ROME NEWS

Mr. and Mrs. Henry Fairbart left Thursday for Beloit on business.

Dr. V. P. Norton of Wisconsin Rapids was called Thursday to attend a sick horse for Peter Peterson. The horse is getting better.

Mr. and Mrs. Earl Tuttle were callers at the Sweat home Sunday evening.

Will Burhite has sold his farm and is moving his household goods and family to a farm near Rudolph.

Miss Cleora Oleson, teacher in the Chester district, is boarding at the Bela Burhite home now.

John Sweat is suffering from an attack of rheumatism. Dr. Waters was called to see him Sunday. We hope John will soon be able to be out again.

Geo. Kellogg visited relatives in Nekoosa Sunday.

Chas. Pike and daughters, Isla and Mrs. Ferri are confined to their beds. Mr. Pike and Isla with the grip and Mrs. Ferri with rheumatism.

Mr. and Mrs. John Davis attended the auto show at Wisconsin Rapids Sunday.

Mr. and Mrs. E. Tuttle and Mrs. John Sweat visited at the Taylor home Sunday afternoon.

The Herman Zellmer family visited at the A. Clark home Sunday.

Mr. and Mrs. Walter Hoeft and son, Melvin, were Sunday visitors at the A. Kunde home.

Roy Anderson transacted business in Wisconsin Rapids Saturday.

C. A. Anderson and E. Schenk delivered veal to Nekoosa Wednesday.

Mr. and Mrs. Bernard George and daughter, Ruth visited at the C. A. Anderson home Sunday.

Victor Blasezyk took a load of furniture to Grand Marsh Saturday for Mrs. Dora Elliott. He reports the roads in very poor shape.

Miss Edith Anderson is suffering from a severe attack of toothache.

Jay Weaver has been on the sick list the past week.

Bela Burhite is helping his son, Will move his household goods to Rudolph.

Victor Blasezyk and Geo. Kellogg attended the auto show Friday.

Jay Weaver has rented the farm vacated by Will Burhite.

Arthur Fairburt and Darrell Overturf were Nekoosa shoppers Thursday.

Herman Zellmer has rented the Lawson farm at Monroe Center for the summer.

Mrs. Wm. Burhite and children are visiting a few days at the B. Burhite E. Schenk and A. Aulthaus homes before leaving for their new home at Rudolph.

You'll win the fight against Constipation with Kellogg's Bran!

It is wonderful news for every constipation sufferer to know that Kellogg's Bran guarantees permanent relief if it is eaten regularly. Two tablespoonfuls each day; as much with each meal in chronic cases—taken consistently—will work health wonders, driving out toxic poisons, freeing affected organs and allowing nature to eliminate the wastes in its own way!

Think what this means to health when you know that constipation is responsible for a large majority of human ailments; that it is often the direct cause of Bright's and diabetes; that, in milder form, it is responsible for sick headaches, biliousness, nausea, sour breath, pimples, etc.

Get a package of Kellogg's Bran to-day and fight against constipation and what it leads to! Free your family from its ravages; free yourself from its grip! Within a week you will be surprised at the improvement.

Kellogg's Bran is not only a permanent relief from constipation, but it is a health food, containing mineral salts as well as other vital food elements that are a necessity to human life.

Eat Kellogg's Bran as a cereal, or sprinkle it on or mix it with other hot or cold cereals because it is ready to eat. It is delicious cooked with hot cereals. And, you have missed much if you do not know the delights of bran muffins, bran raisin bread, bran griddle cakes, etc.

Leading hotels, clubs and restaurants serve Kellogg's Bran in individual packages. All grocers sell Kellogg's Bran.

No Blow Out:
No Stone Bruise: No Rim Cut:
Specific Mileage

That's what "Simplex" means. 15% discount, special offer on all Simplex tires and tubes until March 15th, when new prices go into effect.

C. A. BARRAND
Phone Red 1147 Local Simplex Dealer

Sewing Machines

Twenty-five Singer Sewing machines just arrived at Matthews Music Shop. Terms $3.00 per month or 75c per week.

Matthews Music Shop
Grand Avenue Telephone 525

We'd Rather Hang Out "To Let" - - - - Than To Let Well Enough Alone

This organization is keyed up to concert pitch all the time—it's made up of men who are not satisfied to do a "medium size business."

When our values do not pat our sales on the increase—we'll vacate.

When our clothes are not in demand 365 days in the year—we'll close quick.

We'd rather be good candle stick makers than just medium clothiers and this month for Spring our new stock and our tremendous values show our feeling better than we can put it on paper.

Kuppenheimer Value First Suits $35.00 to $50.00
Eagle Shirts $1.50 to $6.00
Lewis Union Suits $1.50 to $5.00
Stetson Hats $7.00
New Caps $1.00 to $3.00

Kruger & Turbin Co.
The House of Kuppenheimer Good Clothes

HOARSENESS
Swallow slowly small pieces—rub well over the throat.
VICKS VAPORUB
Over 17 Million Jars Used Yearly

EARL L. HEIN
TAILORING
Don't envy your friend's suit, but get one also.

HEALTH'S KEYBOARD

The only place where a continued pressure on nerves can occur is at the spine. From that pinching pains and disease may occur at some distance, or at the end of the squeezed nerve. So it is the spine which interests the Chiropractor, because that is where the CAUSE lies.

W. C. WEIRICK, D. C.
Palmer Graduate
CHIROPRACTOR
Wood Block (Over P. O.) Phone 162

A Beauty
For Early Spring Wear

We are now showing a remarkably strong line of dressy shoes for women.

Whatever the occasion may be, you will find the correct footwear for it in these offerings, at prices which are extremely low for this quality of shoe making.

We illustrate Style No. 715, Black Kid Vamp, Black Ooze collar and strap—Uiz and Dunn quality, special priced at $7.00.

Kaltenecker's
Style Shoes of Quality

GOOD MECHANICS FOUND IN AFRICA

NATIVES FROM THE BUSH ARE GETTING AWAY FROM SAVAGRY; WILLING TO LEARN ABOUT INDUSTRY AND AGRICULTURE

(By The Associated Press)

New York—Natives of the Cameroons, on the west coast of Africa, are being won away from the traditions of their life in the bush and from their savage Bulu instincts and are being educated to the point where their industrial and agricultural development may have international significance, according to a report made today to the Presbyterian Board of Foreign Missions.

F. H. Hope, director of the Frank James Industrial School at Elat, which is the central station of the Presbyterian Missions in West Africa, with an enrollment of 17,000 professing Christians, declared in his report that the natives are becoming independent of importations. The school, he said, is producing both manufactured articles and agricultural harvests sufficient for the needs of the locality.

Take Several Wives

The greatest difficulty which the mission has had to contend with, Mr. Hope declared, was the avarice of some of the younger men under training who have fallen victims to the temptation to adopt the savage idea of riches, and who have each taken several young women as wives.

To cope with these savage tendencies, Mr. Hope said, the young women are being educated not only for domestic life but also to agricultural work. They are taught to raise cassava, tania, corn, cotton, sugar cane, plantains, squash and ngon.

Ngon, Mr. Hope explained, is a native gourdlike food which, by cross pollenation, has been developed into a fruit with seeds that are tasty to both natives and civilized palates. It is believed by officers of the school that it can be introduced into America and Europe and sold on a large scale.

Make Rapid Strides

The natives, Mr. Hope's report asserted, are making rapid strides in agricultural skill and in the development of industrial craftsmanship so that a large amount of the natural resources of the Cameroons, hitherto wasted, is being utilized.

Flax is being grown and linen woven, vallia extract, brooms, furniture, shoes and a diversity of other objects manufactured by the natives, who have become highly competent carpenters, blacksmiths, mechanics, shoemakers and tailors whose services are in demand among the whites.

The school's experimental farm and gardens have benefited the whole people, not only by raising important products, but by waging successful war against the cassava leaf disease, which previously ruined nearly all Bulu gardens.

Junior Red Cross Praised for Work Influencing Peace

The advancing standard of the Junior American Red Cross made two outstanding gains during the last year—one in the field of domestic activity, which is rapidly linking up the schools with the Junior program, the other a gain of a dozen countries in Europe pledged to organize Juniors on the lines of the American organization. For this accomplishment the American Juniors earned the hearty endorsement of the League of Red Cross Societies for its "creation of an international spirit of human solidarity among young people with a view to preparation of a new civilization for peace."

The forthcoming annual report of the American Red Cross for the year ended June 30, 1922, will show 24,528 schools enrolled, with a total of 4,483,845 pupils wearing the "I Serve" button of the American Junior Red Cross—the badge of unselfish service earned by each individual member through personal sacrifice.

In international school correspondence 736 classes and schools engaged in friendly communication with 623 schools in European countries, 10 schools in United States territories, 18 in South Africa and 10 in a miscellaneous list of foreign countries. The work in foreign fields in establishing playgrounds, school libraries, sewing and manual training classes, homes for war orphans, school reconstruction in devastated areas, encouraging community gardens and many other activities was financed through the National Children's Fund raised by the Juniors at a cost of $838,277.40. During the year $56,922.79 was contributed toward the fund, in which on July 1 there was a balance of $201,361.55.

Maidenly Caution.

"Oh, yes, we are engaged to be married; but I fear she has not that utter confidence in me that comes with perfect love." "Why so?" "Well, when a fellow looks back and sees her testing the diamond in her engagement ring on the window pane, don't you think he has good cause to feel a bit dubious?"

Uncle Joe Moves

Congress is over and Uncle Joe Cannon's long career in Washington is ended. Here he is shown removing pictures from the wall of his office in the Capitol—his final "cleaning-up" before leaving for home.

Daily Market Reports

Received by the Central Wisconsin Electric Company by radio from the Wisconsin Department of Markets at Waupaca.

Potatoes

Waupaca, Wis.—Heavy blizzard, no sales.

Chicago, Ill.—Demand and movement slow, market weak. Cars on track 201. Arrivals from Wisconsin, 51; total arrivals, 63. Carlots cash track sales: Wisconsin sacked Round Whites U. S. No. 1, 85 to 95c.

Livestock Markets

Chicago, Ill.—Hog market slow, 10 to 15c higher. Bulk of sales today, $7.90 to $8.50. Top, $8.60. Heavies, $8.00 to $8.25; mediums, $8.10 to $8.50; lights, $8.40 to $8.60; packing sows, $7.00 to $7.60; pigs, $7.00 to $8.25.

Chicago cattle market steady to strong, veal calves 25 to 50c higher. Beef steers, 1000 lbs. up: choice, $9.85 to $10.65; good, $9.25 to $9.85; mediums, $8.15 to $9.25; commons, $6.75 to $8.15. Butcher cattle: heifers, $5.50 to $9.85; cows, $4.35 to $7.75; bulls, $4.65 to $6.75. Canners and cutters: cows and heifers, $3.00 to $4.35; canner steers, $3.75 to $5.25. Veal calves, light weights, $7.75 to $10.75; heavy weights, $3.50 to $8.75. Feeder cattle $6.35 to $8.25. Stockers, $4.65 to $8.00; stocker steers, $3.75 to $5.50.

Sheep market opening very slow. Best lambs, $13.25 to $15.00; culls $9.75 to $13.25; best yearling wethers, $9.75 to $13.50; wethers, $7.50 to $11.00; best feeder lambs, $13.50 to $15.50; best ewes, $6.50 to $8.75.

Predict Further English Raids Against The Irish

(By Associated Press)

London, Mar. 13—Rumors that further Irish raids are impending in Great Britian persist in the press, although it is generally reported that persons considered the most dangerous were gathered in last week.

The Daily Express says that free-state detectives have been working for months in cooperation with Scotland Yards. They have secured details of the gun running and other crimes attending most of the secret meetings of the plotters.

The Morning Post says that Countess Markievicz has taken a prominent part in these meetings. It quotes her as saying at a recent gathering that the Irish republican cause has come and that the support of many other countries can be expected.

Destruction of the British embassy was the theme of other reported speeches, while the trouble in India and Egypt was sighted as aiding the Irish Republicans.

No Charge For Moisture In Fuel If Bill Passes

Madison, Wis.—The Titus bill that would exempt householders of the state from paying for moisture in coal and coke will come up for passage in the senate on Wednesday.

The Titus bill would allow 10 per cent moisture but when more than this amount of water is contained in the fuel, the excess weight would not be paid for.

The Titus bill will come up in the senate without recommendation. After consideration by the state affairs committee its members voted three for and three against it. Senators Gettlemen Smith and Lange voted for indefinite postponement and Senators Roethe, Bilgrien and Titus were for passage.

A TRIBUNE Want Ad will sell it.

Land Clearing Prospect Good For Year 1923

The year 1923 should prove the in the county in the clearing and bringing under cultivation of hitherto greatest in the history of the county in the clearing and unused land, according to County Agent R. A. Peterson who bases his opinion upon the orders being received from Wood county farmers for the war explosive, picric acid, which the federal government is distributing at cost.

In contrast to the total of 26,000 pounds distributed last year, 40,000 pounds of the explosive have already been ordered for 1923 in the Vesper district alone, and with additional requests coming in from all sections of the county Mr. Peterson is confident that Wood county will rank high in the state among the counties which are taking advantage of the opportunity to make productive acres out of waste land.

Order blanks have been mailed to every farmer in the county. The price of the explosive this year, $10.95 per hundred pounds with which is included a supply of caps, is lower than ever before.

The 40,000 pounds already ordered for the Vesper district is expected to arrive in about two weeks, and will be distributed to purchases directly from the car.

London Dog Show Has Record List Of Entries

London—There was a world's record entry of 5,766 dogs at this winter's annual show at Agricultural Hall, Islington. They came from all parts of the country, and included enormous Great Danes and Alsatians down to the tiniest Pekinese.

King George exhibited some fine Labrador retrievers and won first prize with one of them. The entries indicate that the breeding and keeping of Alsatians is on the increase, there being over 500 of this breed as compared with 20 in 1918. Of the terrier class, Sealyhams appear to be most popular, but were run close by Kerry Blues, which have come into favor very quickly since their first appearance at the Crufts show last year.

St. Bernards, mastiffs, bloodhounds and other big dogs were numerous, but perhaps the dog which attracted most attention was a long-haired Dachshund, a variety hitherto practically unknown in England.

Rodolph Valentino Gets Final Divorce Decree

Los Angeles, Cal. Mar. 12—A final decree of divorce for Rodolph Valentino, motion picture star, was entered in the Los Angeles county court today.

This May Interest You

Thousands of people are getting positive and quick relief from constipation, torpid liver and defective elimination by using O'Neill's Vegetable Remedy VR Tablets two or three times a week.

No gripe—no increased dose and a positive help to regular habits.

The Herbs, Roots and Barks used in the manufacture of these wonderful tablets are carefully tested by experts for strength and purity, and you will find O'Neill's VR Tablets different from anything you have ever tried.

You want the genuine, look for the name and photo of F. J. O'Neill, St. Louis, on the Red, White and Blue metal box.—25c, 50c and $1.00.

Also proprietors of the famous Indigesto Tablets, that make sick stomachs glad. Sold and guaranteed by John E. Daly Drug & Jewelry Co.—Adv. No. 22.

Mother Earth's Easter Gift

To choose the Lily as a gift for Easter is as old a custom as the calendar. Nothing is more suitable than this age-old flower with its symbol of purity to bestow upon her—whether Mother, Sweetheart or Friend. Truly, it is a blessing from Mother Earth that we have them for you.

H. R. Ebsen

Telephone No. 25

General Sherman Was An Educator Before The War

Baton Rouge, La.—Launching of preparations for the annual reunion of the United Confederate Veterans to be held in New Orleans in April has recalled to Louisiana historians an interesting fact in connection with one of the outstanding figures of the Civil War which is known to few persons of the present generation.

General William Tecumseh Sherman, who headed the "march to the sea" through Georgia, resigned as head of a souther educational institution in 1861 to tender his services to Ohio, his native state.

There hangs in Barig Hall, at Louisiana State University here, an oil painting of General Sherman, who was first superintendent of the old Louisiana State Seminary, at Alexandria. The Seminary was burned in 1869, was relocated in Baton Rouge and became Louisiana State. General Sherman, who graduated at West Point, attained the rank of Colonel in the army, resigned his commission, and was elected superintendent of the Seminary in 1859.

Other Prominent Men

A member of the faculty of the Seminary was Colonel Samuel H. Lockett, Commandant of Cadets, who graduated second in the class of 1859 at West Point. Colonel Lickett was an artist of note and the postrait of General Sherman now in Barig Hall was painted by him at Alexandria. Colonel Lockett, incidentally, enlisted in the service of the Confederacy at the outbreak of the war and as chief engineer with the troops at Vicksburg planned the fortifications at that point which withstood for many months the siege of the Federal forces unedr General Grant.

The portrait of General Sherman hung over the mantel in the library of the Seminary at Alexandria and when the building burned it was carried to safety by the cadets.

BIRON LOCALS

Steve Plvinske has bought the Geo. Fisher Ford car.

Nose stopped up? MENTHOLATUM quickly clears it.

Irvin Rocheleau has been on the sick list.

John Johnson, Alex Lawrence, John Abel are all busy these days doing a lot of repair work in the wood room.

Christ Oleson and Joe Bennett are at work again in their new machine shop in the woodroom.

Chas. Mullen was on the sick list a few days last week.

Mr. and Mrs. Leland Rocheleau, Mrs. Chet. Atwood and Mrs. A. L. Akey and Mrs. Brewster were all at the W. E. Beadle home Wednesday evening to hear Mrs. Burt, formerly Anna Rocheleau sing from Georgia over the radio. It was a good program.

Rev. F. H. Gretzschmar of Wisconsin Rapids was at the mill one day last week.

Mrs. A. L. Akey and Mrs. Brewster attended the ladies aid at the Catholic hall in Wisconsin Rapids Wednesday.

Geo. Fisher bought a new Chevrolet touring car last week. The Fisher family are going to drive to Pennsylvania as soon as the roads are in good condition.

Ed. Lipke has resigned his position at the mill as head foreman.

Geo. Leverance, Albert Zager, W. E. Beadle and a number of others took in the auto show at Wisconsin Rapids last week.

Leland Rocheleau, Harry Peterson, C. A. Sipe, Geo. Fisher, Chas. Abel and Steve Prusyniski all had phones installed in their homes.

Mrs. Wm. Wyant of the South Side and Mrs. Arthur Sweeney of Biron spent a few days at Plover the past week.

Mr. and Mrs. A. L. Akey spent Sunday with the T. Akey family in Wisconsin Rapids.

Mrs. Simon Crotteau of Rudolph and Mrs. Hoover of Wisconsin Rapids were here one day visiting at the Geo. Fisher home. Mrs. Crotteau is the mother of Mrs. Fisher and Mrs. Hoover is a sister.

John and August Bingert and Tony Hoffman were among those who who took in the auto show last week.

The company is building a new office room and storage room for the construction men land carpenters.

This Ordinance has been introduced in the Common Council of the City of Wisconsin Rapids and will be up for final action at its regular meeting in April.

ORDINANCE NO. ——

An ordinance declaring it unlawful to own, conduct, operate or carry on certain licensable trades, occupations and businesses without a license therefor and prescribing the license fees and other regulations therefor.

The Common Council of the City of Wisconsin Rapids, Wisconsin, do ordain as follows:

Section 1. It shall be unlawful and it is hereby declared to be unlawful for any person who has not first obtained a license therefor from the City of Wisconsin Rapids as by the laws of the state or the ordinances of the city required.

(1) To act as chauffeur or driver within the city of Wisconsin Rapids, of any jitney, taxicab, automobile, auto truck or other motor vehicle; or

(2) To conduct, operate, manage or carry on within the city of Wisconsin Rapids for gain or profit, a taxi, taxicab, jitney or other motor vehicle, for hire.

Section 2. The licenses for all trades, occupations and businesses, shall be issued for the year or for the unexpired portion of the year ending on the 30th of January, next succeeding the date thereof, and the license fee, which is to be paid in advance on making application for license, shall be at the rate per annum as follows, viz:

(1) For every chauffeur or driver of a taxi, jitney, automobile, auto truck or other motor vehicle, two dollars, provided that this ordinance shall not apply to persons who are the owners of such vehicles and do not use them for carriage of passengers or freight, for hire, nor to the immediate members of the family of such owner if such other members are otherwise competent to safely operate such vehicle.

(2) For every taxi, jitney, automobile or other motor vehicle engaged in the carriage of passengers, otherwise than for the purpose mentioned in and regulated by sections 1797-62 to 1797-67 of the Wisconsin Statutes, twenty-five dollars a year, provided that every person who operates or employs more than one such vehicle in the carriage of passengers shall pay twenty-five dollars a year for the first vehicle licensed, and one dollar a year for each additional one so operated or employed by him.

Section 3. Any person, firm or corporation who shall violate or permit or cause to be violated any of the provisions of this ordinance shall upon conviction thereof, be fined not less than ——— dollars nor more than ——— dollars and the cost of prosecution for each and every offense and in case of the non payment of such fine to be imprisoned in the county jail of Wood county, not less than ——— day nor more than ——— days, and each day that any such vehicle shall be operated in violation of this ordinance shall constitute a separate offense.

Section 4. This ordinance shall take effect and be in force from and after its passage and publication.

Mayor.

Attest:

City Clerk.

Passed March 6, 1923.

Published.

SUPPER

Given by the Methodist Ladies Aid Soiety

Wed. March 14th.

At the Methodist Church Supper starting at 5:30 p. m.

50c per plate.

Dorothy Phillips

in

"THE WORLD'S A STAGE"

A Vital Tale of the Inside Life of a Hollywood Actress

By

The World's Greatest Writer of Love Stories

Elinor Glyn

Notice of Annual School Meeting

Agreeable to section 2, article IX, Wisconsin Rapids City Charter pertaining to schools, notice is hereby given that the annual school meeting of Wisconsin Rapids School District No. 1, to elect commissioners and to transact such general business as may legally come before it, will be held at the Howe School Building, situated in the second ward of the city of Wisconsin Rapids, Monday, March 19, 1923, at 7:00 o'clock P. M.

Commisisoners are to be elected as follows:

First Ward—Commissioner to succeed W. H. Reeves whose term expires April 14, 1923.

Second Ward—Commissioner to succeed A. C. Berard whose term expires April 14, 1923.

Third Ward—Commissioner to succeed Guy O. Babcock whose term expires April 14, 1923.

Fourth Ward—Commissioner to succeed Guy Nash whose term expires April 14, 1923.

Fifth Ward—Commissioner to succeed E. A. King whose term expires April 14, 1923.

Sixth Ward—Commissioner to succeed Frank Walsh whose term expires April 14, 1923.

Seventh Ward—Commissioner to succeed I. E. Wilcox whose term expires April 14, 1923.

Eighth Ward—Commissioner to succeed F. F. Mengel whose term expires April 14, 1923.

E. G. DOUDNA,
Clerk of Board of Education.

March 5, 1923.

It will not be convenient to hold the annual meeting in the Howe Building owing to the fact that the assembly room has been divided into recitation rooms.

The meeting will be adjourned to meet at the Lincoln building the same evening, Monday, March 19, 1923, at 7:30 P. M. Citizens are requested to come directly to the Lincoln Building for the annual school meeting. It is necessary to call the meeting as stated above in order to meet the provisions of the city charter.

March 5, 1923.

E. G. DOUDNA,
Clerk of Board of Education.

Notice To Electric Contractors & Wiremen

This notice applies to all mechanics and wiremen doing work within the territory in which electric service is supplied by the electric department of the city of Wisconsin Rapids.

In order to promote better house wiring, the following rules will be in effect until such time as the City Council passes their proposed building code at which time the building code will take preference. Before any house is wired, the person desiring to do the wiring or the party owning the property to be wired, shall make application to the Superintendent of the Electric Department or his authorized representative, who shall be called the Inspector, for a permit to do said wiring. No permit shall be issued to anybody to do such wiring unless the Inspector is satisfied that the applicant is capable of good workmanship, and is fully acquainted with the Wisocnsin State Electrical Code and has in his possession or is the owner of a copy of said code as issued by the Industrial Commission of Wisconsin and the Railroad Commission.

1. The rules and regulations for wiring as set forth in the Wisconsin State Electric Code shall in all cases apply and will be used as a basis of inspection before completion and acceptance of the job.
2. In addition to the above no meter shall be installed out of doors nor on the porch nor over 7 ft. above the floor except by written permission from the Inspector.
3. Before any contractor or wireman shall connect a floor plug or base plug to the power or cooking circuit, he shall submit a sample of the type of plug he proposes to use and said receptacle shall be such that it will not receive the plug as used on the ordinary lighting circuit.
4. Special attention is called to the fact that conduit is required for all electric service from the point where wires enter the house to the electric meter. cooking and power circuit shall all be in conduit and all entrance switches shall be of the enclosed type. The neutral wire shall be of a different color from the rest of the wiring or shall be permanently marked.
5. When the contractor has completed his work and is ready to have the job inspected, he shall notify the inspector twenty-four hours before the time that he will be ready for inspection.
   All joints shall be soldered and left untaped.
6. An inspection charge of $2.00 shall be made for each premises and paid at the time application is made, but in the judgment of the inspector this fee may be changed to 10c per outlet.

   Any person doing any wiring without first having made application to the inspector shall be subject to a fine and will be refused permission to do further work of this nature within the city of Wisconsin Rapids.
7. These rules go into effect upon this publication.

WATER WORKS & LIGHTING COMMISSION.
By C. P. GROSS, Supt.

NewspaperARCHIVE® NewspaperARCHIVE®

SOCIETY *News of Interest To Women* EVENTS

Weddings

SPENCER—CHESLEY

Announcement has been made by Mr. and Mrs. J. H. Spencer of Neredah, of the marriage of their daughter, Nina Belle, to R. L. Chesley of Minneapolis. The marriage took place at Minneapolis Thursday, March first.

The bride has resided in Wisconsin Rapids for the past year. She is well known among the musical circles, being a fine pianist, and during her stay here has enjoyed a wide circle of friends and acquaintances.

Mr. and Mrs. Chesley will reside in Minneapolis.

Club Hostess—

Mrs. G. M. Hill, 1115 Third street south, was hostess to the Entre Nous Club Monday evening, at a six-thirty o'clock dinner and regular club meeting.

The prettily appointed tables were lighted with crystal candlesticks filled with colored candles. Centerpieces were bouquets of mixed spring flowers. After the dinner, meeting was called to order with roll call with response of items of interest.

The evening's program opened with a violin solo by Mrs. Nettie Booth-Wegg, followed with a book review by Lillian McDermid. The next number was a vocal solo by Mrs. Francis Daly. The musical numbers closed with the club singing a number of old time songs, Miss Bessie Bradford presided at the piano.

R. E. Wagers addressed the company on the Building and Loan association benefits.

The following ladies were guests of the club; Mrs. R. A. McDonald, Mrs. T. W. Brazeau, Mrs. M. H. Jackson, Mrs. Guy O. Babcock, Mrs. C. S. Walter, Mrs. T. E. Mullen, Mrs. Nettie Booth Wegg and Mrs. E. M. Hill.

* * *

Club Hostess—

Mrs. W. J. Taylor, assisted by Miss Maurine Dutcher, entertained the Sunrise club, Monday evening at a regular meeting, at the Taylor home, Belle Isle.

Mrs. Norman Frisby was in charge of the program, presenting a paper on "What American Women should Know of American Citizenship."

Following the business meeting a number of gentlemen were invited in for auction bridge.

Miss Lucy Kirtley and Mr. Paul Pratt held high honors. At the close of the evening refreshments were served by the hostesses.

* * *

Will Entertain Bible Class—

The Men's Bible Class of the Community church, of Port Edwards, will be entertained Thursday evening at the home of Mr. and Mrs. Edward P. Gleason.

* * *

Entertained Club —

Mrs. A. B. Bever, Eighth street north, entertained the Historical and Literary Society at a regular meeting, Monday evening.

A very interesting program followed the business session, opening with vocal music by the hostess.

To Wed

Arrangements are being made, according to European reports, for the betrothal of little 14-year-old Princess Ileana (above) of Rumania to King Boris of Bulgaria.

Mrs. W. C. McGlynn presented a paper on Alma Tadema, noted English portrait painter.

Mrs. Lina Corriveau read a paper on Gustav Dore, renowned French sculptor.

W. J. Taylor gave a short talk outlining the methods and advantages of the Building and Loan Association. During the program several delightful vocal and instrumental musical numbers were given by the hostess and her daughter, Roma.

At the close of the program the hostess served refreshments.

Mrs. Edward Turbin was a club guest.

* * *

St. Patricks Supper—

The East Side Ladies Aid Society of the Methodist church will give a St. Patricks supper at the Methodist church parlors Wednesday evening, March 14th at five-thirty o'clock.

* * *

BIRTHS

Mr. and Mrs. William Bodette, 435 birth of a son, James Edward, Sunday March 11.

A daughter, Virginia Marie, was born to Mr. and Mrs. Fred Schingo Chase street, Monday, March 12.

Miss Leslie Bancroft, the Boston tennis star, ranks Number 2 on the women's list, below Mrs. Molla Mallory, thus being recognized as the best American-born woman tennis player of the past year.

Personal Mention

Von Holliday, of the Wm. Schill Motor Co., left Tuesday for Milwaukee to attend a two days session of the Buick Motor School of Instruction.

Mrs. Norman Frisby left Thursday for a visit with friends in Appleton.

Mrs. J. H. Spencer who has resided in this city the past few months, is returning in the near future to her home in Neredah.

Mrs. George Moulton, 110 Tenth street south, returned Saturday evening from a visit with friends in Chicago.

Miss Lillian Schuneman of Arpin was a Sunday guest of Miss Louise Reber, 1247 Rosecranz street.

Mr. and Mrs. Pat Lyons of Marshfield attended the auto show in this city Sunday.

Mrs. Horace Barette, High street returned from a visit with relatives in Green Bay.

Carl Arpin left Sunday evening on a business trip to Chicago.

Ralph Whittaker of Stevens Point spent Sunday with friends in this city.

H. J. Key, of the Indian Agency is recovering from a severe attack of pneumonia.

L. A. De Guere left Monday on a business trip to Wausau and Appleton.

J. B. Arpin returned Sunday from a business trip to New York City. He was accompanied from Chicago by his son, Paul who was returning from an extended business visit at that city.

Leonard Patzer, 323 Ninth street south, left Monday to visit relatives in Green Bay.

General H. M. Creel of Washington, D. C., U. S. Indian Inspector, is spending a few days in this city on business matters pertaining to general conditions of the Winnebago Indian agency.

I. L. Minta, Jr. who has been a guest of his parents, Mr. and Mrs. I. L. Minta Sr., 1350 Fifth Ave north, left Tuesday for his home in Indianapolis, Ind.

L. M. Alexander, Port Edwards returned Friday from a two weeks stay at his winter home in St. Petersburg, Fla.

Miss Fanny Rakita of Milwaukee was a week end guest of Miss Ruth Wolf, Plover street.

Guy Wood and son, Robert, who spent the week end in this city, left Monday for their home in Eau Claire accompanied by Mr. Wood's mother, Mrs. F. J. Wood, who will remain for a short visit.

Mr. and Mrs. Fred Hill of Stevens Point were among the week end visitors in this city.

Miss Beatrice Pozorske and Elmer Wundrow of Marshfield were among those who came in on the excursion Sunday to attend the auto show. They also visited the former's parents, Mr. and Mrs. Albert Pozorske.

Mrs. John Biringer of Wausau spent the day with relatives here.

John and Frank Krommenaker of Sherry and Elzear Krommenaker of spending the week end at the home of their uncle Albert Krommenaker and family here.

97 WIS. ST. MILWAUKEE PATENTS BRANCH OFFICE WASHINGTON D.C. YOUNG AND YOUNG

Will Try Virum Slayers On Second Degree Charge

(Continued from page 1)

had finished the balance of the bottle after the six men had each had their two drinks. Atty. Briere then traced the trip back toward Wisconsin Rapids and the stop made near the Eichhorn residence and the firing of two shots, followed by the fatal shot and the circumstances immediately following the shooting.

Baby At Court House

During the proceedings this morning, cries of the infant child of Mrs. Dougherty, were heard above the proceedings. The young mother was allowed to leave the court room to attend to the child from time to time. The child is confined under the care of a friend of the defendants in a room adjoining the court chamber.

The court room benches were crowded with witnesses and other spectators.

Ladies First

The only humorous incident in the serious trial occurred when the court was adjourning for recess this noon, when Judge Park ordered Deputy Sheriff Mrs. Bluett to notify the male jurors that the rule of "ladies first" prevailed in the court and that hereafter the ladies should file out of the jury box to the corridors first, the men to follow. The order was reversed when the jury took leave of the court room this noon. Mrs. Bluett, the ladies of the jury and the spectators smiled and the male members of the jury looked chagrined.

Both Mike Gibbons and Mike Collins believe that their protege Jim Delaney, the St. Paul boxer, can defeat Harry Greb in a bout for a light heavyweight title.

The Cleveland and St. Paul and Pittsburgh teams of the Western group of the United States Amateur Hocky Association have made this season's championship race the greatest in the history of the organization.

TONIGHT Final Showings—10c & 25c | The Ideal | Wednesday Matinee 2:30-5—10c & 20c

It is seldom that any picture creates such an impression. It reaches the heart. Don't miss it!
FELIX CAT Comedy and a GRAPHIC
Showings at 7 and 9—10c & 25c

VAUDEVILLE

This week—Wednesday and Thursday—we have for you a most dainty and delightful novelty act—if one may judge by the photographs. It is the

Robbins Trio

"A Whirl—A Twirl—and a Girl—" who will appear twice each night just ahead of the Feature Picture.

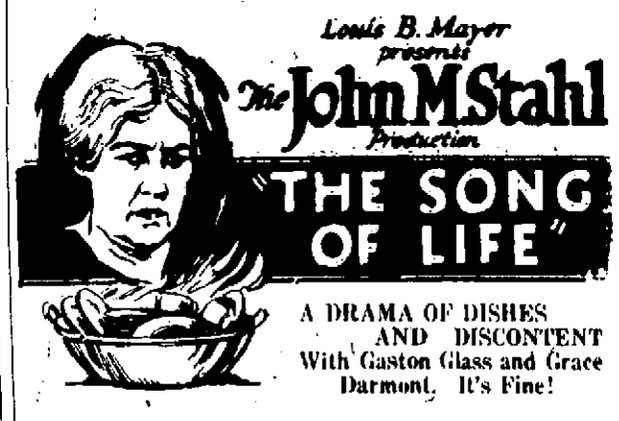

A DRAMA OF DISHES AND DISCONTENT With Gaston Glass and Grace Darmont. It's Fine!

Shown with a Dandy Plum Center Comedy
DAN MASON in "THE DETEKATIVE"
Wisconsin Rapids Quintette

Matinee (Wednesday) 2:30 to 5 : : 10c AND 20c
Evenings 7 and 9 : : : : 20c AND 40c

The Immortal Drama Of American Hearts!

PALACE

Tonight, Tomorrow and Thursday
Tomorrow Matinee — 10c and 25c
Nights — 20c and 40c

The greatest of all emotion-dramas—the play that has drawn laughs and tears from a million American hearts—at last given a production worthy of its story.

With the screen's greatest character actor, Theodore Roberts, in the role he was born for—"Uncle Josh."

A story of the sorrows and joys of plain folks and a great love that weathered adversity. Reaching its climax in a mighty cyclone scene that dwarfs any storm ever shown on the screen before. For your heart's sake, come!

a Paramount Picture

JESSE L. LASKY PRESENTS
"The Old Homestead"
with
Theodore Roberts, George Fawcett, Harrison Ford, T. Roy Barnes, Fritzi Ridgway
Adapted from Denman Thompson's World-Famous Play by Perley Poore Sheehan and Frank Woods.
Scenario by Julien Josephson

Also Leo Maloney In "Heres Your Man" Refined Western.

Look For This Package!

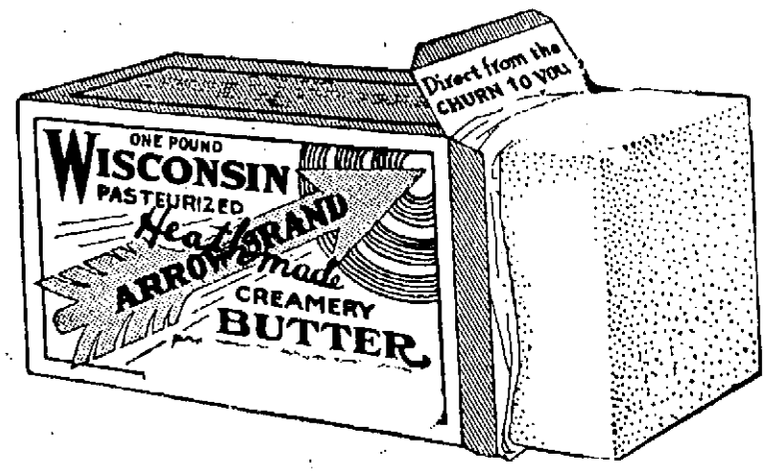

Order Arrow Brand Butter from these Dealers

Beardsley's Grocery
Brandt's Meat Market
Grand Ave. Grocery
Gottschalk & Anderson
Haza's Grocery
W. G. Henke Co.
Frank Kubisiak Meat Market
Johnson & Hill Co.
Loock's Grocery
Reiland's Meat Market
Rapids Tea & Coffee Co.
Perrodin Meat Market.
Geo. T Rowland & Son
Siewert & Edwards
Jos. Trieger
Peoples Cash Grocery
Link's Meat Market
Brazeau Mercantile Co. Nekoosa, Wis.
Wm. Buerger
Jackan's Grocery
Cash & Carry Groc., Nekoosa.
The Great Atlantic & Pacific Tea Company
Moffat's Store, Arpin.
G. H. Munroe & Co., Kellner.
Kujawa & Wilkins, Rudolph.

Wisconsin Valley Creamery Co.

WETS TO CENTER WISCONSIN FIGHT ON SEARCH RIGHT

RALLY TO SUPPORT OF SACHTJEN BILL FORBIDDING ENTRANCE INTO PRIVATE HOMES WITHOUT PROOF

Madison, Wis.—The real fight of the wets starts in the legislature next week when both moists and wets are expected to rally to the support of the Sachtjen bill to prevent the search of homes without definite proof by officers that dry laws are being violated.

Mildly wet legislators opposed such measures as the repeal of the Severson law because they asserted that such measures would make matters worse and expressed their belief that everything possible must be done to fight the moonshine evil.

Hearing Next Week

Assemblyman Herman Sachtjen, Dane county, announced today that his bill would be given a hearing before the state affairs committee next week. He asserted that all legislators with the faintest tinge of personal liberty sentiments will support the measure and the real fight of the wets for this session will be begun.

With the present interpretation of dry laws homes can be searched on "information and belief." There does no need to be evidence of sale or manufacture but possession itself would warrant seizure and prosecution.

The real intent of the bill is to allow the use of beverages in the home with a content of more than half of one per cent of alcohol. Wets believe that householders should be allowed to make and use beer and wine.

Would Protect Homes

Under the working of the Sachtjen measure it is claimed that homes would remain undisturbed unless officers had positive evidence of sales or that a still was being operated in the home. Officers might attempt to purchase liquor at a home and if successful obtain a search warrant and search the place.

The Sachtjen bill is the one wet measure that anti-Volsteadians want to see enacted into law at this session. They are also urging the passage of national legislation to a more liberal interpretation of the word "intoxicating."

Intoxicating liquor is now defined as less than one half of one percent. Assemblyman F. J. Peterson, Milwaukee, asserts that it has been found by scientific investigation that beverage with more than three per cent are not intoxicating and he wants congress to recognize this fact by suitable legislation.

Wets want modification of existing dry laws but only a slight minority favor the return of old saloon days conditions. The measure to allow screens, blinds and standing bars in soft drink establishments was voted down in the assembly, the most liberal of the two law making bodies. Wets who voted against this bill claim that screens would simply aid the traffic in moonshine to which they are opposed. Legislators indicated that a bill to restore the standing bar without the screen and blind provision would have gained much more support in the assembly.

Spanish Making Great Headway In Colleges

Washington—More than 36,000 persons are studying Spanish in 404 out of 612 universities and colleges listed by the United States Bureau of Education, according to a report submitted to the Governing Board of the Pan American Union by the Assistant Director in charge of the section of Education, Francisco J. Yanez.

The report points out the constant increase of students of Spanish in this country, the total given not including normal or secondary schools where the study of Spanish is obligatory. Columbia University heads the list with 3,000 students, followed by the University of Texas with 1,640 and the University of Illinois with 1,532. Altogether eight universities have over 1,000 students of Spanish. There were practically no Spanish courses in any of them five years ago.

Interchange of professors with the Latin American Universities and scholar hips for Latin American students are among the measures proposed by Senor Yanez as part of a accomprehensive plan to encourage a closer cooperation between the higher institutions of learning of this country and Latin America. Already Committees of Teachers are being organized through his efforts in the Latin American countries as a central information office for the students and teachers who wish to come to the United States.

Before the war virtually all Latin America sent its students and teachers to the schools and colelges of Europe but a reaction in favor of this country took place, the number of Latin American students in the United States having multiplied several times since 1919.

One hundred years ago today died Earl St. Vincent, the great British admiral.

Dr. William Fairfield Warren, eminent theologian and first president of Boston University, celebrates his 90th birthday today.

RADIO

BY FRANK CHAPMAN

THERE are often easy or better ways of doing things and oftentimes discarded material can be put to other useful helps. This article will deal with useful helps. Fig. 1 shows an old discarded cartridge fuse such as used on motors, etc. The larger the fuse the better, as it is that much stronger. Usually when a fuse "blows" part of the metal remains in the cartridge, this should be removed by melting the end piece and allowing the burned fuse to fall out. Next drill two holes in the metal cap as far from the ends as you can (in order to get a good hold on the fiber), then run wire through these holes and pour some insulating compound thru the top of the fuse to help keep it moisture proof. (a) Is the wire which connects the insulator to your aerial wires or guys. Insulators are cheap, but there are numerous fans who take pride in making everything they possibly can, not for the money they save but for the pleasure they get out of it.

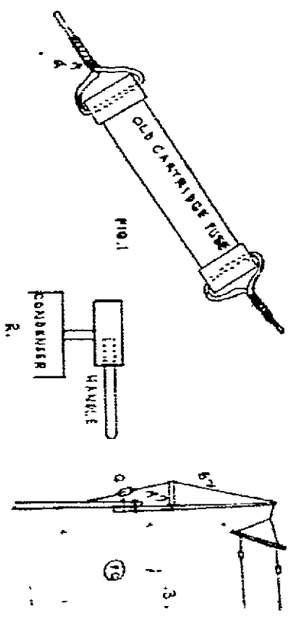

Fig. 2 is a device for reducing the body effect when handling variable condensers with audion sets. You have no doubt noticed a howl or squeal or sometimes the signal either stops or changes tone when you touch the variable condenser. At other times when you tune a station in and then remove your hand, the signal isn't there. This is due to the capacity effect and it is to overcome this that the arrangement is shown. It consists of a hard rubber handle on the lines of a lead pencil or heavier. A hole is drilled in the rubber knob of your condenser just large enough to take the extension handle. You have probably noticed that when tuning in distant stations that the least change in your secondary condenser lost the desired signal. This was due to your not being able to move the condenser slow enough. This extended handle overcomes this by giving you a greater leverage. When tuning with this new arrangement you merely touch the extended handle with one finger and this eliminates body effect There are other ways of putting a handle on the condenser. A temporary one being made to clamp over the handle similar to a lid.

Fig. 3 shows a new way to support your aerial mast without a bunch of unsightly guy wires. A neighbor of mine wanted to put up a 30 foot pole in two sections on top of his home but his next door neighbors objected to guy wires on their property. After much thought he decided upon the following scheme which has proven satisfactory after several storms. His masts are made of wood 18 feet long, the bottom part is stepped into a platform and guyed to his own roof. The upper section is bolted to the lower and overlaps about 6 feet. A three foot piece of wood is used at "A" and is screwed into the top mast about three feet from where they are bolted. A strong staple is fastened on the end to allow the heavy galvanized wire to slide thriugh it. This is shown at "B" The wire is securely fastened at the top of the mast, passed through the staple and fastened to a turnbuckle shown at "C". When your aerial is hauled up taut the pole has a tendency to bend forward but this can be straightened up by taking up on the turnbuckle. The aerial should not be drawn up tight while adjusting the turnbuckle, if it is, something will have to give way. Beside eliminating guy wire it makes a very neat and attractive support for your aerial. A similar mast can be put up in your yard by putting a pole in the ground and using that for the mainmast. A 25 or 30 foot pole can very easily be put up with the help of your friends to hold it up while you bolt it.

If you have "sat in" for hours at a time you have no doubt felt the telephones on top of your head and thought they ought to make them so they do not hurt. If you have the kind with steel bands, you can make them very comfortable by buying about fifteen inches of rubber tubing large enough to fit over the headpiece bands. They can easily be put in place by taking the band apart and slipping them on each piece.

NEXT ARTICLE—*Useful Helps For the Radio Fan (Continued).*

Fuel Briquets Increase During The Past Year

Washington.—Production of fuel briquets established a new record last year with an output of 619,425 tons, exceeding the previous record year of 1920 by 27,000 tons, the Geological Survey announces. All districts showed larger production than in 1921, the principal increase occuring in the Central States where there was increased demand for briquets to make up the deficit in domestic anthracite in the region supplied from the Upper Lakes docks.

Fuel briquets production during the last six years, with the value of the product was as follows:

YEAR	NET TONS	VALUE
1922	619,425	$5,444,926
1921	398,949	3,632,301
1920	567,192	4,623,831
1919	295,734	2,301,054
1918	477,235	3,212,796
1917	406,859	2,253,886

Wisconsin Has Materials For Cement Manuafacture

Madison, Wis., Mar. 13—Materials needed in the manufacture of cement are present in Wisconsin in such quantities to warrant an investigation by the state to establish the possibilities of a state owned cement plant, W. O. Hotchkiss, state geologist, says.

Acting on this investigation, the state affairs committee of the assembly with the sanction of Governor Blaine, is introducing a bill providing an appropriation of $18,000 for the purpose of investigating the source of materials for cement manufacture and perfection of plans for the state plant, if found practicable.

According to Professor Hotchkiss, limestone deposits are abundant in Wisconsin. Limestone, together with clay is needed in the manufacture of cement. It will be the purpose of the proposed survey to locate deposits of marl in sufficient quantities near large deposits of lime before it will be practical to construct a plant.

Unable To Drive Cars From Point To Wausau

Stevens Point.—The caravan of five Buicks, mentioned in Saturday's Journal as enroute from Flint, Mich., to Wausau are temporarily in storage at the F & G garage on Clarke street and Strongs avenue, following an unsuccessful attempt to force their way through the snow drifts on highway No. 10 north of this city.

The drivers spent most of Friday in covering the thirty mile between Waupaca and Stevens Point, reaching here the middle of that afternoon. They then took a brief rest, starting out again at about 4 o'clock and expecting to reach their destination early that evening.

After a strenuous several hours' work they got as far as the Walkush place, a couple of miles above town, and then decided it would be useless to attempt further progress. Driving back here, the cars were put in storage for an indfinite time and the man in charge went to Wausau by train.

Sunday's storm eliminated any possibility of the cars getting through early this week.

The eleventh annual convention of the Southern Cattlemen's Assoication opens today at Roanoke, Va., and will contiue for three days.

This Ordinance has been introduced in the Common Council of the City of Wisconsin Rapids and will be up for final action at its regular meeting in April.

ORDINANCE NO. ———

An ordinance granting permission to store petroleum products and maintain pumps therefor.

Section 1. Permission and authority is hereby given and granted to L. Zenoff & Sons, and his assigns to construct and maintain for the term of twenty years on the side walk or curbing adjoining the following described property, to-wit:

Lot ten of Block 14 of Original Plat and McCoombs Addition to City of Wisconsin Rapids, Wisconsin, being the corner of Johnson St. and Third Avenue South, gasoline and petroleum pumps and necessary gasoline tanks under ground thereof and under the curbing or sidewalk adjoining said premises for the purpose of storing illuminating oils, coal oils, gasoline and all other products of petroleum in requirements sufficient to meet the requirements of his business in quantity not to exceed twenty barrels, in all with the right to maintain said petroleum pumps above ground and in the curbing or sidewalk adjoining said premises.

Section 2. All ordinances and parts of ordinances in conflict herewith are hereby repealed.

Section 3. This ordinance shall be in full force and effect from and after its passage, publication and acceptance by the said L. Zenoff & Sons, in writing.

Passed and approved March 6th, 1923.

Mayor.

City Clerk.

WORLD'S LARGEST CHAIN DEPARTMENT STORE ORGANIZATION

J.C. Penney Co. A NATION-WIDE INSTITUTION — Incorporated

371 DEPARTMENT STORES

THE SHOPPERS' SERVICE STORE SUPERIOR

Oak and Second Streets, Wisconsin Rapids, Wisconsin.

This Is Men's Week for Spring

SUITS—HATS—SHOES—TOGGERY

Noteworthy Savings for You!

Young Men's Sports Suits

In Smart All Wool Cassimeres

Your inspection of our showing of Sports Suits will quickly demonstrate their unusual smartness and the fact that they afford far more in clothing value than is usually found.

There are tartan plaids, pencil stripes, checks and herringbones in greys, browns, tans and blues. The illustration shows one of the several styles in our displays at—

$22.50 $24.75 $29.75

Boys' Two-Knicker Suits

America's Unexcelled Values!

Clothes built like dad's and with two pairs of pants—but with youthful beauty! Greys, browns, blues, tans, greens—all wool serges, tweeds, cassimeres—all new Spring patterns!

Strong, sturdy Suits, well made and finished; attractively designed—belts all around, belted backs, plain and patch pockets, some with flaps to button. Dominating values at—

$4.50 $6.90 $7.50

Men's Socks

Good Values

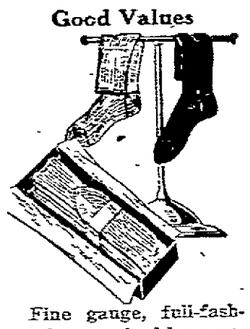

Fine gauge, full-fashioned mercerized hose; reinforced heels and toes. Black, Navy, Grey, Cordovan. Pair—

25c

Pure thread silk socks mercerized top; reinforced heels and toes. Black, Navy, Grey, Cordovan. Pair—

53c

Men's Shoes

A Blucher Style

Mahogany Blucher shoes with whole quarter. Tip. Half rubber heel. Single sole welt. A good looking Blucher that will give lots of wear. At only

$3.69

Ballyhoo Methods Omitted From Our Advertising

You may have noticed that some very high-sounding but painfully common-place words never appear in the J. C. Penney Company advertising.

Words like "marvelous," "price-smashing," "while they last," "cheaper than," "gigantic," and other similar "hip hurrah" phrases are tabooed.

The public has long suffered from being afflicted with advertising of a character that has flaunted big, black type and wild statements.

Such retail selling methods are essentially, if not intentionally, misleading.

We strive to earn and then continue to merit your confidence by adhering strictly to the truth and to conservatism in all our advertising.

We want your good will.

J. C. Penney Co.

Blucher Shoe

For Boys and Youths

Mahogany bluchers with a roomy tip for lots of comfort. Half rubber heel. Half double sole. Big values.

Sizes

8 to 12	$2.49
12½ to 2	2.69
2½ to 5½	2.98

The "Critic"

Spring's Latest!

A smart Spring Hat for men, in the newest of colors — mint green! Quite the hit of the season! Decidedly stylish and up-to-date.

$2.98 $3.98

Boys' Hose

Heavy ribbed durable hose with [illegible] tops. Black only.

Two Pairs 25c

Extra heavy boys' stockings in black and cordovan. Reinforced heel and toe.

25c

Men's Underwear

Men's medium weight ribbed cotton union suits, elbow sleeve, ankle length.

$1.10

Men's Balbriggan union suits, short sleeves, ankle length.

73c

Dress Shirts For Men

Fine quality imported English broadcloth shirts in light tan color, coat style with detachable collar to match.

$2.98

Dress Pants For Men

Men's extra trousers in neat tan plaids and striped cassimeres, and blue serges and dark colored [illegible]. Let us try to match your [illegible].

$3.98 to $5.90

Polka Dot Shirts

Men's dark blue polka dot grocers' shirts, made of heavy quality shirting percale. Two detachable collars to match. Union made.

$1.58

Work Suits For Men

Men's work suit of overall and jacket combined. Made of extra heavy khaki drill; cut large and roomy. Large roomy pockets and special reinforcing where needed.

$2.89

Boys' Blouses

In neat or fancy striped [illegible] cut full and roomy.

49c

Dark colored blouses [illegible] blue or gray chambray.

79c

Work Pants

[illegible] In dark [illegible] These are [illegible] values.

$1.39

Men's Khaki Pants

Good Weight Drill

5 pockets. Cuffs. Sewed on buttons.

$1.25

"Pay Day" Overalls

Union Made

2.20 white back Indigo denim; two seam legs.

$1.49

Work Shirts

Men's work shirts made of heavy quality yarn dyed chambray. Full cut body and sleeves, one pocket. Sizes from 14½ to 17.

69c

Play Suits

[illegible] with open back, drop seat, long sleeves, ankle length. Khaki or dark blue striped denim. Trimmed nicely in red or blue.

69c

NEWSPAPERARCHIVE®

GOOD MECHANICS FOUND IN AFRICA

NATIVES FROM THE BUSH ARE GETTING AWAY FROM SAVAGRY; WILLING TO LEARN ABOUT INDUSTRY AND AGRICULTURE

(By The Associated Press)

New York.—Natives of the Cameroons, on the west coast of Africa, are being won away from the traditions of their life in the bush and from their savage Bulu instincts and are being educated to the point where their industrial and agricultural development may have international significance, according to a report made today to the Presbyterian Board of Foreign Missions.

F. H. Hope, director of the Frank James Industrial School at Elat, which is the central station of the Presbyterian Missions in West Africa, with an enrollment of 17,000 professing Christians, declared in his report that the natives are becoming independent of importations. The school, he said, is producing both manufactured articles and agricultural, harvests sufficient for the needs of the locality.

Take Several Wives

The greatest difficulty which the mission has had to contend with, Mr. Hope declared, was the avarice of some of the younger men under training who have fallen victims to the temptation to adopt the savage idea of riches, and who have each taken several young women as wives.

To cope with these savage tendencies, Hr. Hope said, the young women are being educated not only for domestic life but also to agricultural work. They are taught to raise cassava, tania, corn, cotton, sugar cane, plantains, squash and ngon.

Ngon, Mr. Hope explained, is a native gourdlike food which, by cross pollenation, has been developed into a fruit with seeds that are tasty to both natives and civilized palates. It is believed by officers of the school that it can be introduced into America and Europe and sold on a large scale.

Make Rapid Strides

The natives, Mr. Hope's report asserted, are making rapid strides in agricultural skill and in the development of industrial craftsmanship so that a large amount of the natural resources of the Cameroons, hitherto wasted, is being utilized.

Flax is being grown and linen woven, yallia extract, brooms, furniture, shoes and a diversity of other objects manufactured by the natives, who have become highly competent carpenters, blacksmiths, mechanics, shoemakers and tailors whose services are in demand among the whites.

The school's experimental farm and gardens have benefited the whole people, not only by raising important products, but by waging successful war against the cassava leaf disease, which previously ruined nearly all Bulu gardens.

Junior Red Cross Praised for Work Influencing Peace

The advancing standard of the Junior American Red Cross made two outstanding gains during the last year—one in the field of domestic activity, which is rapidly linking up the schools with the Junior program, the other a gain of a dozen countries in Europe pledged to organize Juniors on the lines of the American organization. For this accomplishment the American Juniors earned the hearty endorsement of the League of Red Cross Societies for its "creation of an international spirit of human solidarity among young people with a view to preparation of a new civilization for peace."

The forthcoming annual report of the American Red Cross for the year ended June 30, 1922, will show 21,528 schools enrolled, with a total of 4,483,845 pupils wearing the "I Serve" button of the American Junior Red Cross—the badge of unselfish service earned by each individual member through personal sacrifice.

In international school correspondence 736 classes and schools engaged in friendly communication with 623 schools in European countries, 20 schools in United States territories, 13 in South Africa and 10 in a miscellaneous list of foreign countries. The work in foreign fields in establishing playgrounds, school libraries, sewing and manual training classes, homes for war orphans, school reconstruction in devastated areas, encouraging community gardens and many other activities was financed through the National Children's Fund raised by the Juniors at a cost of $338,277.40. During the year $56,922.79 was contributed toward the fund, in which on July 1 there was a balance of $291,361.58.

Maidenly Caution.

"Oh, yes, we are engaged to be married; but I fear she has not that utter confidence in me that comes with perfect love." "Why so?" "Well, when a fellow looks back and sees her testing the diamond in her engagement ring on the window pane, don't you think he has good cause to feel a bit dubious?"

Uncle Joe Moves

Congress is over and Uncle Joe Cannon's long career in Washington is ended. Here he is shown removing pictures from the wall of his office in the Capitol—his final "cleaning-up" before leaving for home.

Daily Market Reports

Received by the Central Wisconsin Electric Company by radio from the Wisconsin Department of Markets at Waupaca.

Potatoes

Waupaca, Wis.,—Heavy blizzard, no sales.

Chicago, Ill.—Demand and movement slow, market weak. Cars on track 201. Arrivals from Wisconsin, 51; total arrivals, 63. Carlots cash track sales: Wisconsin sacked Round Whites U. S. No. 1, 85 to 95c.

Livestock Markets

Chicago, Ill.—Hog market slow, 10 to 15c higher. Bulk of sales today, $7.90 to $8.50. Top, $8.60. Heavies, $8.00 to $8.25; mediums, $8.10 to $8.50; lights, $8.40 to $8.60; packing sows, $7.00 to $7.60; pigs, $7.00 to $8.25.

Chicago cattle market steady to strong, veal calves 25 to 50c higher. Beef steers, 1000 lbs. up: choice, $9.85 to $10.65; good, $9.25 to $9.85; mediums, $8.15 to $9.25; commons, $6.75 to $8.15. Butcher cattle: heifers, $5.50 to $9.35; cows, $4.35 to $7.75; bulls, $4.65 to $6.75. Canners and cutters: cows and heifers, $3.00 to $4.35; canner steers, $3.75 to $5.25. Veal calves, light weights, $7.75 to $10.75; heavy weights, $3.50 to $8.75. Feeder cattle $6.35 to $8.25. Stockers, $4.65 to $8.00; stocker steers, $3.75 to $5.50.

Sheep market opening very slow. Best lambs, $13.25 to $15.00; culls $9.75 to $13.25; best yearling wethers, $9.75 to $13.50; wethers, $7.50 to $11.00; best feeder lambs, $13.50 to $15.30; best ewes, $6.50 to $8.75.

Predict Further English Raids Against The Irish

(By Associated Press)

London, Mar. 13—Rumors that further Irish raids are impending in Great Britian persist in the press, although it is generally reported that persons considered the most dangerous were gathered in last week.

The Daily Express says that free state detectives have been working for months in cooperation with Scotland Yards. They have secured details of the gun running and other crimes, attending most of the secret meetings of the plotters.

The Morning Post says that Countess Markoviez has taken a prominent part in these meetings. It quotes her as saying at a recent gathering that the Irish republicans chance has come and that the support of many other countries can be expected.

Destruction of the British embassy was the theme of other reported speeches, while the trouble in India and Egypt was sighted as aiding the Irish Republicans.

No Charge For Moisture In Fuel If Bill Passes

Madison, Wis.—The Titus bill that would exempt householders of the state from paying for moisture in coal and coke will be up for passage in the senate on Wednesday.

The Titus bill would allow 10 percent moisture but when more than this amount of water is contained in the fuel, the excess weight would not be paid for.

The Titus bill will come up in the senate without recommendation. After consideration by the state affairs committee its members voted three for and three against it. Senator Gettlemen Smith and Lange voted for indefinite postponement and Senators Roethe, Bilgrien and Titus were for passage.

A TRIBUNE Want Ad will sell it.

Land Clearing Prospect Good For Year 1923

The year 1923 should prove the in the county in the clearing and bringing under cultivation of hitherto greatest in the history of the county in the clearing and unused land, according to County Agent R. A. Peterson who bases his opinion upon the orders being received from Wood county farmers for the war explosive, picric acid, which the federal government is distributing at cost.

In contrast to the total of 36,000 pounds distributed last year, 40,000 pounds of the explosive have already been ordered for 1923 in the Vesper district alone, and with additional requests coming in from all sections of the county Mr. Peterson is confident that Wood county will rank high in the state among the counties which are taking advantage of the opportunity to make productive acres out of waste land.

Order blanks have been mailed to every farmer in the county. The price of the explosive this year, $10.95 per hundred pounds, with which is included a supply of caps, is lower than ever before.

The 40,000 pounds already ordered for the Vesper district is expected to arrive in about two weeks, and will be distributed to purchases directly from the car.

London Dog Show Has Record List Of Entries

London—There was a world's record entry of 5,766 dogs at this winter's annual show at Agricultural Hall, Islington. They came from all parts of the country, and included enormous Great Danes and Alsatians down to the tiniest Pekinese.

King George exhibited some fine Labrador retrievers and won first prize with one of them. The entries indicate that the breeding and keeping of Alsatians is on the increase, there being over 500 of this breed as compared with 20 in 1918. Of the terrier class, Sealyhams appear to be most popular, but were run close by Kerry Blues, which have come into favor very quickly since their first appearance at the Crufts show last year.

St. Bernards, mastiffs, bloodhounds and other big dogs were numerous, but perhaps the dog which attracted most attention was a long-haired Dachshund, or variety hitherto practically unknown in England.

Rodolph Valentino Gets Final Divorce Decree

Los Angeles, Cal. Mar. 12—A final decree of divorce for Rodolph Valentino, motion picture star, was entered in the Los Angeles county court today.

This May Interest You

Thousands of people are getting positive and quick relief from constipation, torpid liver and defective elimination by using O'Neill's Vegetable Remedy VR Tablets two or three times a week.

No gripe—no increased dose and a positive help to regular habits.

The Herbs, Roots and Barks used in the manufacture of these wonderful tablets are carefully tested by experts for strength and purity, and you will find O'Neill's VR Tablets different from anything you have ever tried.

You want the genuine, look for the name and photo of F. J. O'Neill, St. Louis, on the Red, White and Blue metal box—25c, 50c and $1.00.

Also proprietors of the famous Indigesto Tablets, that make sick stomachs glad. Sold and guaranteed by John E. Daly Drug & Jewelry Co.—Adv. No. 22.

Mother Earth's Easter Gift

To choose the Lily as a gift for Easter is as old a custom as the calendar. Nothing is more suitable than this age-old flower with its symbol of purity to bestow upon her—whether Mother, Sweetheart or Friend. Truly, it is a blessing from Mother Earth that we have them for you.

H. R. Ebsen

Telephone No. 25

General Sherman Was An Educator Before The War

Baton Rouge, La.—Launching of preparations for the annual reunion of the United Confederate Veterans to be held in New Orleans in April has recalled to Louisiana historians an interesting fact in connection with one of the outstanding figures of the Civil War which is known to few persons of the present generation.

General William Tecumseh Sherman, who headed the "march to the sea" through Georgia, resigned as head of a souther educational institution in 1861 to tender his services to Ohio, his native state.

There hangs in Barig Hall, at Louisiana State University here, an oil painting of General Sherman, who was first superintendent of the old Louisiana State Seminary, at Alexandria. The Seminary was burned in 1869, was relocated in Baton Rouge and became Louisiana State. General Sherman, who graduated at West Point, attained the rank of Colonel in the army, resigned his commission, and was elected superintendent of the Seminary in 1869.

Other Prominent Men

A member of the faculty of the Seminary was Colonel Samuel H. Lockett, Commandant of Cadets, who graduated second in the class of 1859 at West Point. Colonel Lockett was an artist of note and the portrait of General Sherman now in Barig Hall was painted by him at Alexandria. Colonel Lockett, incidentally, enlisted in the service of the Confederacy at the outbreak of the war and as chief engineer with the troops at Vicksburg planned the fortifications at that point which withstood for many months the siege of the Federal forces under General Grant.

The portrait of General Sherman hung over the mantel in the library of the Seminary at Alexandria and when the building burned it was carried to safety by the cadets.

BIRON LOCALS

Steve Plvinske has bought the Geo. Fisher Ford car.

Nose stopped up? MENTHOLATUM quickly clears it.

Irvin Rocheleau has been on the sick list.

John Johnson, Alex Lawrence, John Ahal are all busy these days doing a lot of repair work in the wood room.

Christ Olesen and Joe Bennett are at work again in their new machine shop in the woodroom.

Chas. Mullen was on the sick list a few days last week.

Mr. and Mrs. Leland Rocheleau, Mrs. Chet. Atwood and Mrs. A. L. Akey and Mrs. Brewster were all at the W. E. Beadle home Wednesday evening to hear Mrs. Burt, formerly Anna Rocheleau sing from Georgia over the radio. It was a good program.

Rev. F. H. Gratzschmar of Wisconsin Rapids was at the mill one day last week.

Mrs. A. L. Akey and Mrs. Brewster attended the ladies aid at the Catholic hall in Wisconsin Rapids Wednesday.

Geo. Fisher bought a new Chevrolet touring car last week. The Fisher family are going to drive to Pennsylvania as soon as the roads are in good condition.

Ed. Lipke has resigned his position at the mill as head foreman.

Geo. Leverance, Albert Zeger, W. E. Beadle and a number of others took in the auto show at Wisconsin Rapids last week.

Leland Rocheleau, Harry Peterson, C. A. Sipe, Geo. Fisher, Chas. Abel and Steve Prusyniski all had phones installed in their homes.

Mrs. Wm. Wyant of the South Side and Mrs. Arthur Sweeney of Biron spent a few days at Plover the past week.

Mr. and Mrs. A. L. Akey spent Sunday with the T. Akey family in Wisconsin Rapids.

Mrs. Simon Crotteau of Rudolph and Mrs. Hoover of Wisconsin Rapids were here one day visiting at the Geo. Fisher home. Mrs. Crotteau is the mother of Mrs. Fisher and Mrs. Hoover is a sister.

John and August Bingert and Tony Hoffman were among those who who took in the auto show last week.

The company is building a new office room and storage room for the construction men and carpenters.

This Ordinance has been introduced in the Common Council of the City of Wisconsin Rapids and will be up for final action at its regular meeting in April.

ORDINANCE NO. ——

An ordinance declaring it unlawful to own, conduct, operate or carry on certain licensable trades, occupations and businesses without a license therefor and prescribing the license fees and other regulations therefor.

The Common Council of the City of Wisconsin Rapids, Wisconsin, do ordain as follows:

Section 1. It shall be unlawful and it is hereby declared to be unlawful for any person who has not first obtained a license therefor from the City of Wisconsin Rapids as by the laws of the state or the ordinances of the city required.

(1) To act as chauffeur or driver within the city of Wisconsin Rapids, of any jitney, taxicab, automobile, auto truck or other motor vehicle; or

(2) To conduct, operate, manage or carry on within the city of Wisconsin Rapids for gain or profit, a taxi, taxicab, jitney or other motor vehicle, for hire.

Section 2. The licenses for all trades, occupations and businesses, shall be issued for the year or for the unexpired portion of the year ending on the 30th of January, next succeeding the date thereof, and the license fee, which is to be paid in advance on making application for license, shall be at the rate per annum as follows, viz:

(1) For every chauffeur or driver of a taxi, jitney, automobile, auto truck or other motor vehicle, two dollars, provided that this ordinance shall not apply to persons who are the owners of such vehicles and do not use them for carriage of passengers or freight, for hire, nor to the immediate members of the family of such owner if such other members are otherwise competent to safely operate such vehicle.

(2) For every taxi, jitney, automobile or other motor vehicle engaged in the carriage of passengers, otherwise than for the purpose mentioned in and regulated by sections 1797-62 to 1797-67 of the Wisconsin Statutes, twenty-five dollars a year, provided that every person who operates or employs more than one such vehicle in the carriage of passengers shall pay twenty-five dollars a year for the first vehicle licensed, and one dollar a year for each additional one so operated or employed by him.

Section 3. Any person, firm or corporation who shall violate or permit or cause to be violated any of the provisions of this ordinance shall upon conviction thereof, be fined not less than ——— dollars nor more than ——— dollars and the cost of prosecution for each and every offense and in case of the non payment of such fine to be imprisoned in the county jail of Wood county, not less than ——— day nor more than ——— days, and each day that any such vehicle shall be operated in violation of this ordinance shall constitute a separate offense.

Section 4. This ordinance shall take effect and be in force from and after its passage and publication.

Mayor.

Attest:

City Clerk.

Passed March 6, 1923.

Published.

SUPPER

Given by the Methodist Ladies Aid Soiety

Wed. March 14th.

At the Methodist Church

Supper starting at 5:30 p. m.,

50c per plate.

Dorothy Phillips

in

"THE WORLD'S A STAGE"

A Vital Tale of the Inside Life of a Hollywood Actress

By

The World's Greatest Writer of Love Stories

Elinor Glyn

Notice of Annual School Meeting

Agreeable to section 2, article IX, Wisconsin Rapids City Charter pertaining to schools, notice is hereby given that the annual school meeting of Wisconsin Rapids School District No. 1, to elect commissioners and to transact such general business as may legally come before it, will be held at the Howe School Building, situated in the second ward of the city of Wisconsin Rapids, Monday, March 19, 1923, at 7:00 o'clock P. M.

Commisisoners are to be elected as follows:

First Ward—Commissioner to succeed W. H. Reeves whose term expires April 14, 1923.

Second Ward—Commissioner to succeed A. C. Berard whose term expires April 14, 1923.

Third Ward—Commissioner to succeed Guy O. Babcock whose term expires April 14, 1923.

Fourth Ward—Commissioner to succeed Guy Nash whose term expires April 14, 1923.

Fifth Ward—Commissioner to succeed E. A. King whose term expires April 14, 1923.

Sixth Ward—Commissioner to succeed Frank Walsh whose term expires April 14, 1923.

Seventh Ward—Commissioner to succeed I. E. Wilcox whose term expires April 14, 1923.

Eighth Ward—Commissioner to succeed F. F. Mengel whose term expires April 14, 1923.

E. G. DOUDNA,
Clerk of Board of Education.

March 5, 1923.

It will not be convenient to hold the annual meeting in the Howe Building owing to the fact that the assembly room has been divided into recitation rooms.

The meeting will be adjourned to meet at the Lincoln building the same evening, Monday, March 19, 1923, at 7:30 P. M. Citizens are requested to come directly to the Lincoln Building for the annual school meeting. It is necessary to call the meeting as stated above in order to meet the provisions of the city charter.

March 5, 1923.

E. G. DOUDNA,
Clerk of Board of Education.

Notice To Electric Contractors & Wiremen

This notice applies to all mechanics and wiremen doing work within the territory in which electric service is supplied by the electric department of the city of Wisconsin Rapids.

In order to promote better house wiring, the following rules will be in effect until such time as the City Council passes their proposed building code at which time the building code will take preference. Before any house is wired, the person desiring to do the wiring or the party owning the property to be wired, shall make application to the Superintendent of the Electric Department or his authorized representative, who shall be called the Inspector, for a permit to do said wiring. No permit shall be issued to anybody to do such wiring unless the Inspector is satisfied that the applicant is capable of good workmanship, and is fully acquainted with the Wisocnsin State Electrical Code and has in his possession or is the owner of a copy of said code as issued by the Industrial Commission of Wisconsin and the Railroad Commission.

1. The rules and regulations for wiring as set forth in the Wisconsin State Electric Code shall in all cases apply and will be used as a basis of inspection before completion and acceptance of the job.

2. In addition to the above no meter shall be installed out of doors nor on the porch nor over 7 ft. above the floor except by written permission from the Inspector.

3. Before any contractor or wireman shall connect a floor plug or base plug to the power or cooking circuit, he shall submit a sample of the type of plug he proposes to use and said receptacle shall be such that it will not receive the plug as used on the ordinary lighting circuit.

4. Special attention is called to the fact that conduit is required for all electric service from the point where wires enter the house to the electric meter, cooking and power circuit shall all be in conduit and all entrance switches shall be of the enclosed type. The neutral wire shall be of a different color from the rest of the wiring or shall be permanently marked.

5. When the contractor has completed his work and is ready to have the job inspected, he shall notify the inspector twenty-four hours before the time that he will be ready for inspection.
All joints shall be soldered and left untaped.

6. An inspection charge of $2.00 shall be made for each premises and paid at the time application is made, but in the judgment of the inspector this fee may be changed to 10c per outlet.

Any person doing any wiring without first having made application to the inspector shall be subject to a fine and will be refused permission to do further work of this nature within the city of Wisconsin Rapids.

7. These rules go into effect upon this publication.

WATER WORKS & LIGHTING COMMISSION.

By C. P. GROSS, Supt.

CLASSIFIED ADVERTISING

Wisconsin Rapids Daily Tribune WANT ADS Bring Results

Based on five words to line.
1 time .....10c per line
2 times .....8c per line
6 times .....6c per line
No ad taken for less than two lines nor less than 25c for one time.
To insure publication the day they are received, all classified advertisements must be in this office not later than 11:00 o'clock a. m.

WANTED

WANTED—Girl at the Imperial Hotel. 3-12tf

WANTED—Bookkeeper. Telephone Green 292. 3-14

WANTED—Young lady to do office work. Apply Stebsney Style Shop. 3-12tf

WANTED—Girl for general housework. Small family. Harry Bennett, Boles St. Phone Green 711. 3-13

WANTED—Experienced saleslady with executive ability. Write Z. Y. X. Tribune. 3-13

FOR SALE

FOR SALE—Wilson kitchen cabinet. Good condition. Phone Red 832. 3-14

FOR SALE—One ladies dark blue Cape trimmed in gray, 1 girls gray whip-cord coat reasonable. Tel. Green 905. 3-14

FOR SALE—4 room house and lot 750; 4 room house and lot with garage $1400; 5 room house, two lots, barn and garage $1100; 3 room house and lot, fine location, $1,000; 8 room house, 3 lots $1800. One hundred other bargains to select from. Geo. W. Lyons, 4th Ave. S. Phone Red 1016. 3-13

FOR SALE—Tire repairing outfit. Will sell complete or parts. Wm. Kronholm. Next to Julien Hotel. 3-9tf

FOR SALE—Choice pure bred Guernsey bull with registered papers. West Side Market Barns. 2-27tf

FOR SALE—Good business property at a bargain if sold at once. House and lot next to Julian Hotel, 105 4th Ave. So. Wm. Kronholm. 3-1tf

FOR SALE—Lot on 8th St. Paved road, sidewalk and trees. Mrs. C. A. Townsend, 218 8th St. No. 2-26tf

FOR RENT

FOR RENT— Furnished rooms one block from Johnson & Hills. Phone 3. 3-19

FOR RENT—2 furnished rooms for light housekeeping. Mrs. K. J. Pepin, 215 3rd St. So. 3-17

REAL ESTATE

IF YOU WANT TO BUY or sell your property see me at once. Bargains in city property and farms. I get results. Geo. Forrand. Phone 735. 3-1tf

FOR SALE—Improved 40 acre farm. Also personal property. Anton Marceau, Junction City, R. 2. 3-15

MISCELLANEOUS

LONG DISTANCE DRAYING AND MOVING—Leland Kaudy. Phone 604. 2-1tf

INSURANCE OF ALL KINDS—Fire, accident, sick benefit, auto, tornado, and other lines. E. N. Pomainville. Phone 216. 2-19tf

JOHN BEAVER
Doctor of Chiropractic
Palmer Graduate
PHONE 537 LADY ATTENDANT
Over Church's Drug Store
2-1tf

FOUND—Ladies wrist watch on Grand avenue Sunday p. m. Owner may have same by identifying and paying for ad. Call at 120 4th Ave. N. or Phone Blue 1334. 3-14

LODGE NOTICE

—Regular meeting L. O. O. M. Monday evening at Moose Hall. Election of officers. All members urged to be present.
John Jorg, Sec.

—There will be a regular meeting of Rainbow Chapter No. 57, O. E. S. at the Masonic Hall at 7:30 Wednesday evening, March 14th.
By order of the Worthy Matron,
Bessie Spratt, Secy.

ROOMS AND BOARDING PLACES are much in demand. The construction work at Biron, Port Edwards and Nekoosa is causing a shortage of places for men and families to stay. It would pay you to advertise your rooms for rent in the Classified columns of the Tribune.

Two hundred and twenty-five years ago today the first service was held in Trinity churel, New York.

DOINGS OF THE DUFFS — Very Embarrassing — BY ALLMAN

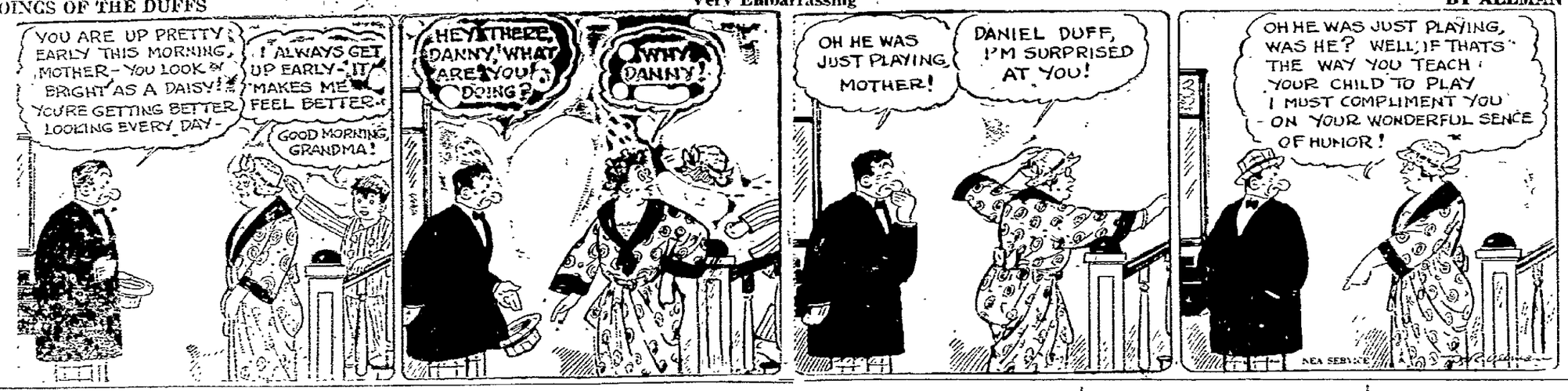

This Ordinance has been introduced in the Common Council of the City of Wisconsin Rapids and will be up for final action at its regular meeting in April.

ORDINANCE NO. ——

An ordinance to promote the public health and to provide for the collection, removal and disposal of garbage and other waste materials.

The Common Council of the City of Wisconsin Rapids, Wisconsin, do ordain as follows:

Section 1. It shall be and hereby is ordained unlawful for any person or persons, his or their agents, servants or employees to deposit or to suffer or permit any garbage, waste materials or other substances tending to create a nuisance, to be thrown out or distributed on or about the premises, including adjacent public grounds, alleys or streets, other than in the manner hereinafter set forth.

Section 2. The owner or occupant of every inhabited residence or place of business desiring any waste collection whatever within the City of Wisconsin Rapids is hereby ordered and required to separate and keep separate all garbage—which within this ordinance is taken to mean all animal and vegetable wastes of the kitchen and table—from ashes, rubbish or other wastes. He is hereby ordered and required to provide and keep galvanized iron receptacles for the two classes of refuse, placed in a convenient position for collection, of sufficient capacity to accommodate all of the refuse accumulating between the time of collection as hereinafter set forth.

Section 3. From November 1st to April 1st all wet garbage must be drained out if this becomes impossible it must be wrapped in paper before being deposited in the garbage can.

Wastes such as waste meats, decayed or dead animals, entrails, etc., resulting from meat markets, slaughtering houses or rendering works are hereby excluded from the provisions for collection of this ordinance and must be disposed of in an otherwise sanitary manner.

Section 4. From the premises of all persons complying with this ordinance and all future rules or orders of the City Engineer, the City will collect and dispose of all garbage, ashes or rubbish free of charge in the following manner:

All refuse will be collected as often as possible but not less than once a week from residence places, nor less than twice a week from business places and disposed of in the most sanitary and economical manner possible.

Section 5. Any person, owner or occupant of any premises within the City of Wisconsin Rapids either by himself, his agent, servant or employee, who shall suffer or permit the throwing out or distribution of any garbage or other wastes upon or adjacent to the premises by him so occupied other than by the placing of the same in a receptacle provided for such purpose or shall permit such waste material to remain upon or adjacent thereto other than in such receptacle, shall be punished by a fine not exceeding fifty dollars together with the costs of prosecution or by imprisonment in the city jail not exceeding twenty days, and each act or ommission in violation hereof shall be deemed a separate and distinct offense, and twenty-four hours which said wastes are permitted to remain upon or adjacent to such premises except in such receptacles as above required shall be a separate offense.

Section 6. All ordinances or parts or ordinances conflicting with the provisions of this ordinance are, insofar as they so conflict, herewith abrogated and repealed.

Section 7. This ordinance shall take effect and be in force from and after its passage and publication.

The Chicago Board of Trade reaches its seventy-fifth birthday today, having been organized on this date in 1848.

LOCAL MARKET REPORT

Eggs	30c
Butter	36-40c
(Jackson Milling Co.)	
Buckwheat, cwt.	$1.50
Rye, bushel	68c
Oats, bushel	40c
(Siewert & Edwards)	
Beef, dressed	8-10c
Hogs, dressed	10-11c
Lamb dressed	16-18c
Mutton, dressed	8-12c
Calves, dressed	9-12c
Hens	16-18c
Springers	16-18c
(J. A. Lutz)	
Potatoes, cwt.	40c

Retail Prices

Victoria flour, 49 lbs.	$2.00
Rye flour, 49 lbs.	$1.43
Graham, 10 lbs.	40c
J. C., 49 lbs.	$1.87
Corn and Oats Feed, cwt.	$1.70
Corn, per cwt.	$1.60
Cracked corn, per cwt.	$1.65
Rye middlings, cwt.	$1.53
Wheat middlings, cwt.	$1.70
Bran, cwt.	$1.70
Big Egg Hen Feed, cwt.	$2.20
Plymouth Cheese Market (Wisconsin Valley Creamery)	
Daises	21¾c
Twins	20¾c
Longhorns	22c
Chicago Butter Market	
Market—Firm.	
Extras	48½-49½c
Extra Firsts	47½-48c
Firsts	46½-47c
Seconds	45-45½c
Standards	47½c
Packing Stock	32-33c

Advertise your auction sale.

EVERETT TRUE — BY CONDO

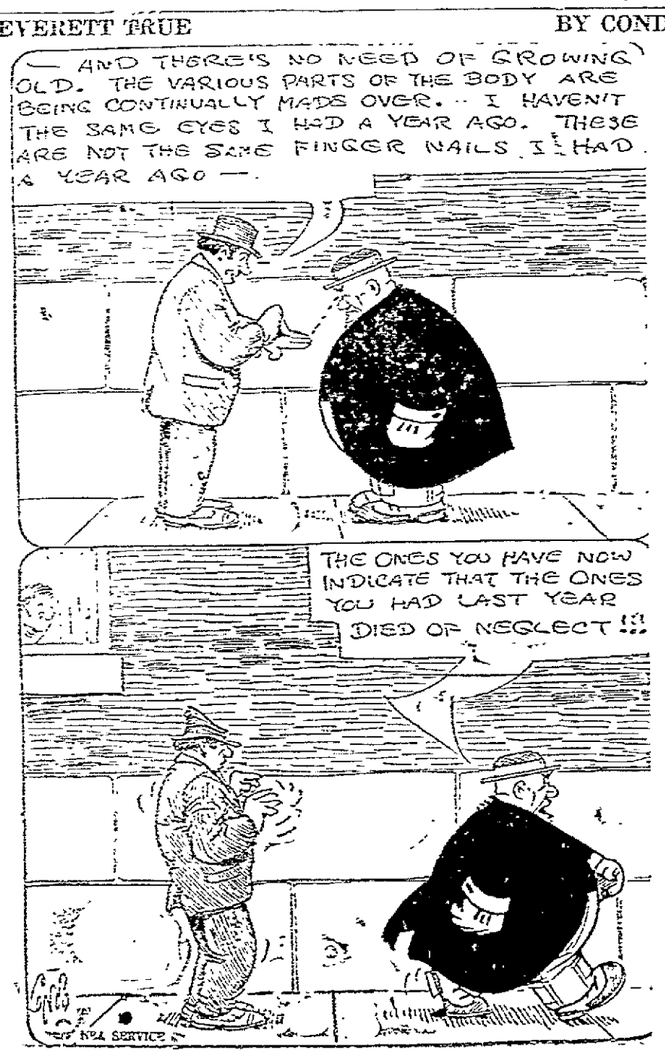

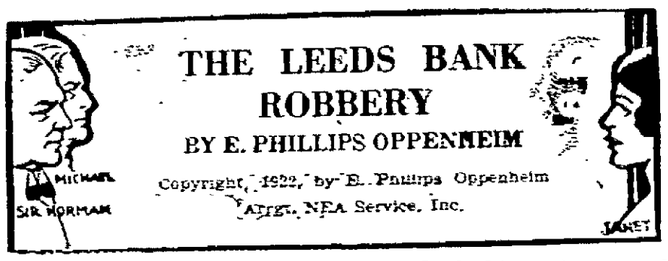

THE LEEDS BANK ROBBERY

BY E. PHILLIPS OPPENHEIM

Copyright, 1922, by E. Phillips Oppenheim
Arrgt. NEA Service, Inc.

BEGIN HERE TODAY

SOR NORMAN GREYES, formerly of Scotland Yard, is devoting his time to tracking down

MICHAEL SAYERS, arch criminal. Sayers is known to Greyes under the alias of Stanfield. Michael drives in a small car to Brown's bank in the suburb of Leeds, shoots the manager through the shoulder, strikes the clerk senseless and robs the bank of over 7000 pounds. Stepping from the bank into a touring car in which

JANET SOALE, his confederate, awaits him. Sayers races for Scotland. A confederate named Roberson takes charge of the small car and is arrested but freed for want of evidence. Michael passes the stolen notes to men in two motor cars and a motorcycle, leaving no evidence of theft on Sayers' person.

NOW GO ON WITH STORY
SIR NORMAN RESUMES

"You seem to have done everything possible, Rimmington," I said at last, "but I think, as my Norway trip has fallen flat, I shall go up to Scotland for a fortnight. Would you like me to call over at Leeds and see if I can pick up anything?"

"Exactly what I hoped you would suggest," he confessed eagerly. "I have brooded over the affair so long that I can think of nothing but the obvious side. The Chief will give you a letter to the Leeds people. Would you like me to come with you?"

I shook my head.

That night I traveled down to Leeds. . . . . .

There was nothing about the neighborhood which differed materially from Rimmington's description. I paid a visit to the place at exactly the hour of the robbery had been committed, walked from the grocery store to the bank, carefully timing myself, and made some trifling purchases inside the shop. The neighborhood seemed to be thickly built over and populated in patches, but here and there were vacant lots. The land opposite the grocery was marked out for building, but operations as yet had not been begun. Later in the day I tracked Roberson to ground in his favorite public-house. Choosing my opportunity I addressed him.

"Are you the man whom the police made such idiots of themselves about in this bank robbery?" I asked.

"What the hell's that to do with you?" he answered.

His tone was truculent, but he obviously only needed a little humoring.

"Just this much," I replied. "I am a journalist representing one of the picture papers. It would be worth a fiver to you if you would let me do a sketch of you."

His manner changed at once.

"You don't want an interview?"

"Not likely," I assured him, commencing a rough sketch in a notebook which I had put into my pocket for that purpose. "I read the case myself. A fool could see that you had nothing to do with it."

He stopped drinking and looked at me curiously.

"If I were the police," I went on, "I should want to know a little more about the two tourists on their way to Scotland."

"Then you're as big a fool as the police," he retorted gruffly. "They hadn't nothing to do with it. They were filling up with petrol and neither of them budged from the car."

I smiled in a superior way and went on sketching. He watched me with thinly veiled anxiety.

"Toffs they were," he went on, "on their way up for a bit of sport."

"Maybe," I commented. "They didn't seem in any hurry about it."

"What do you mean?"

"I don't see why they stayed at the Queen's two nights," I remarked.

"Who said they did?" he demanded. "They stayed one night, and grumbled at having to do that."

"How do you know?" I asked, looking up at him.

"I spoke to the chauffeur" he replied sullenly. "He told me my oil was leaking."

I changed the subject, finished my ridiculous sketch, and handed over the five pounds. That night I caught the mail train to Scotland . . .

It took me less than a week to discover the whereabouts of the man and the woman who I learned were passing under the name of Mr. and Mrs. Harold Grover. On the morning after my arrival at the very remote corner of Scotland where they had taken up their temporary abode, I committed an indiscretion. I donned a knickerbocker suit and set out for a tramp over the moors. I had just clambered up to the top of a little ridge overlooking the sea, when I came face to face with a little party ascending it from the other side. The little party consisted of the person I had known chiefly as Mr. Stanfield, his wife, a villainous-looking gillie, and two dogs. It was a curious moment, full of suggestions of tragedy, afterward ridiculous in its conventionality. I saw the flash of the man's gun, and I saw the woman's hand restrain him, heard the single word whispered in his ear. I raised my cap; he followed suit. His gun hung idly under his arm. My hand was inside my breast-pocket, clutching something hard.

"What an extraordinary meeting!" Janet exclaimed with a faint smile. "So you sometimes take a holiday also, Sir Norman?"

"Sometimes," I admitted. "I came home unexpectedly from Norway. I was disappointed in my fishing."

"Are you aware that you're trespassing, mon?" the gillie demanded severely.

"I'm afraid I didn't know it," I replied. "There were no notices."

"It doesn't matter," Janet intervened. "We happen to be walking up a covey of birds this way."

"I put nothing up," I assured them.

"They lie verra close hereabouts," the gillie observed. "We'll take a little further sweep."

"How long are you staying in these parts, Sir Norman?" Stanfield inquired.

"About a week, if I like the golf," I answered.

"I've taken the Lodge, down there," he pointed out. "Call and see us before you leave."

"Won't you come and dine with us tonight?" Janet invited, with a challenge in her eyes.

I hesitated. The invitation appealed to me in one way as much as it repelled me in another. Stanfield watched me as though he were reading my thoughts.

"You need not take salt," he said grimly.

"I shall be delighted," I assented. "About eight o'clock I suppose?"

"Not 'about,' I implore you," Janet answered earnestly. "Sandy shall catch you some trout this afternoon, and they must be served to the second. Say a quarter to eight, please."

"I will be punctual," I promised.

I spent the afternoon wandering about the moor, inspecting the golf links and speaking on the telephone. Punctually at twenty minutes to eight I passed up the long, neglected drive and presented myself at the front door of the somber-looking house. The summons of a harsh bell was answered almost immediately by an immaculate butler. Janet, from the other end of the cool white hall, came forward to meet me. The dinner was well cooked; the champagne was excellent; and my host, with a twinkle in his eyes, called my attention to the fact that it was opened in my presence. As soon as the last course was concluded, Janet led the way out onto the flagged terrace, where a table was already arranged with dessert and coffee.

"THERE ARE LIMITS TO MY CANDOR," I PROTESTED MILDLY, "WHAT I MAY SUSPECT I KEEP TO MYSELF."

"You are a brave man, Sir Norman," my hostess said abruptly.

"Why," I asked.

"You know—and you alone—that I once killed a man—although you don't altogether know why," she went on softly. "How do you know that I have not within me the makings of a modern Lucrezia? I have read quite a good deal about poisons—I may be said even to have studied the subject—and you have delivered yourself into my hands."

"Why should you poison me?" I argued. "I will do both you and your husband the credit to believe that you don't bear malice. Revenge is a senseless sentiment."

My host leaned forward in his chair. His face was solemn and brooding.

"You have things against me dating from far back," he said.

I nodded.

"But I am in the same position as Scotland Yard," I reminded him. "For those things I have no case. For those misdemeanors of which I suspect you in the past, I could at the present moment go only so far as to procure a warrant charging you with feloniously wounding a police inspector. For the rest, I suspect, but I have no proof."

"You suspect what?" he asked.

I shook my head.

"There are limits to my candor," I protested mildly. "You must admit that I am not secretive or unduly aloof inasmuch as I dine at your table, discuss your peccadilloes and pass on, like an ordinary guest. What I may suspect of the past I keep to myself. I am your enemy, and you know it. If it pays you to attempt to murder me, I imagine you will try."

"Janet would desert me if I did," he declared with a grim smile. "She finds these little conferences with you so inspiring."

She looked at me with that wonderful smile of hers. She was a little way behind a pillar, and her face was hidden from her husband.

"I do not like to hear you say that we are enemies," she murmured. "I would rather think that we are like the soldiers who fight in two opposing armies. We fight because it is our duty. So we are enemies because it is our duty. Even that does not interfere with personal feelings."

"That is true," I admitted carelessly. "I could never absolutely dislike a man who played such good golf as your husband."

"And what about me?" she demanded.

"You drive me to be obvious," I replied. "No one could possibly dislike a person who contributed to the beauty of the world."

She laughed softly.

"Why, you are a courtier, Sir Norman," she declared. "Your compliments and the perfume of those roses and the flavor of the Benedictine are getting into my head. I begin to picture you as the serpent who has crawled into this Utopian paradise."

(Continued In Our Next Issue)

LEGALS

(2-20-27 3-6-13-20-27)

State of Wisconsin—In Circuit Court—For Wood County.

Artimise Blain, Plaintiff, vs. E. A. Rector and Marcella E. Rector, his wife, Ed. Schmidt and Joseph Link, Defendants.

By virtue of and pursuant to a judgment of foreclosure and sale rendered in the above entitled action in the Circuit Court for Wood County on the 18th day of February, 1922, I will offer for sale and sell at public auction to the highest bidder for cash at the front door of the Court House in the City of Wisconsin Rapids, Wisconsin, on the 4th day of April, 1923, at ten o'clock a. m. the following described real estate, to-wit: The West 90 feet of Lot 2 of Block 9 Wood's Addition to the City of Wisconsin Rapids, formerly Grand Rapids according to the recorded plat thereof. Terms of sale cash.

James A. Bogie,
Sheriff, Wood County, Wisconsin.
Chas. E. Briere,
Attorney for Plaintiff.

(3-13-20-27 4-3-10-17)

State of Wisconsin—In Circuit Court—For Wood County.

Margaret Galles, Plaintiff, vs. Walter Netupski and Bessie Neupski, his wife, otherwise written Besi Netupski, Nicholas R. Wade and William J. Wade, Defendants.

NOTICE IS HEREBY GIVEN, that by virtue of and pursuant to the judgment of foreclosure and sale rendered in the above entitled action on the 7th day of March, 1922, and more than one year having elapsed I will offer for sale and sell at public auction at the front door of the Court House in the City of Wisconsin Rapids, Wood County, Wisconsin, on the 25th day of April, 1923, at 10 o'clock a. m. the following described real estate in said judgment described to-wit: That part of the Southwest quarter of the Southwest quarter of Section 23, Township 22 North, of Range 6 East, lying Southerly of a line drawn parallel with and distant 50 feet Southerly from the center line of the Chicago and Northwestern Railway Company's right of way as now located and staked out; also the West Half of the Northwest quarter of Section 26, Township 22 North, of Range 6 East to the highest bidder for cash.

Dated March 10th, 1923.

JAMES A. BOGIE,
Sheriff, Wood County, Wisconsin.
Chas. E. Briere,
Attorney for Plaintiff.

(2-20-27 3-6-13-20-27)

State of Wisconsin—In Circuit Court—For Wood County.

H. A. Sampson, Sr., Plaintiff, vs. Wisconsin Rapids Canning Company, formerly Grand Rapids Brewing Company, Garrett & Company Inc., James A. Back, M. D., The Bishop & Babcock Company, Leonhard Seed Co., Frank B. Lomax Co., The Crown, Cork & Seal Co., G. D. Fritzsinger and Ahdawagam Paper Products Co., Defendants.

By virtue of and pursuant to a judgment of foreclosure and sale rendered in the above entitled action in the Circuit Court for Wood Co. Wisconsin on the 18th day of Feb. 1922, I will offer for sale and sell at public auction to the highest bidder for cash at the front door of the Court House in the City of Wisconsin Rapids, Wisconsin, on the 4th day of April, 1923, at ten o'clock a. m. the following described real estate, to-wit: A Lot of land in the City of Grand Rapids, now Wisconsin Rapids, Wisconsin lying on the West side of Water Street, opposite Block Five (5) of the Original Plat of said City, commencing at a point 60 feet further up said Water Street, then the Northwest corner of said Block Five (5) and on the opposite side of said street, said point being also the Southeast corner of Block number Three (3) in Rablin's unrecorded platted addition to the village (now city) of Grand Rapids, now Wisconsin Rapids; thence down said Water Street in a Southerly direction and fronting on said street 120 feet, and extending back from said street in a rectangular form 170 feet, also described as Lot 8 Sargent's Subdivision of Government Lot 7 Section 8, Township 22 North of Range 6 East.

Also all that part of Lot 9 Sargent's Subdivision of Government Lot 7 Section 8, Township 22 North, of Range 6 East, lying West of Water Street in said City of Grand Rapids, now Wisconsin Rapids, Wisconsin, and South of the right of way of the Green Bay, Winona and St. Paul Railway Company, not heretofore conveyed by Jacob Lutz Sr. and David Lutz Sr. or either of them.

Also lot Six (6) of Block Three (3) of Consolidated Water Power and Pulp Company's Addition to Grand Rapids, now Wisconsin Rapids, Wisconsin, together with all machinery, engines, boilers, pipes, lights, fixtures, complete canning outfit, tools and appliances now in or to be hereinafter, at any time installed or placed in any of the buildings located on the above described real estate.

Terms of Sale Cash.

James A. Bogie,
Sheriff, Wood County, Wisconsin.
Chas. E. Briere,
Attorney for Plaintiff.

(2-20-27 3-6-13-20-27)

State of Wisconsin—In Circuit Court—For Wood County.

Minna A. Heaton, Plaintiff, vs. F. B. Peckham, N. E. Coffin, Emery D. Bream and Helen Gertrude Bream, his wife, Defendants.

By virtue of and pursuant to a judgment of foreclosure and sale rendered in the above entitled action in the Circuit Court for Wood County on the 18th day of February, 1922, I will offer for sale and sell at public auction to the highest bidder for cash at the front door of the Court House in the City of Wisconsin Rapids, Wisconsin, on the 4th day of April, 1923, at ten o'clock a. m. the following described real estate, to-wit: Northeast quarter of Section 8, Township 21 North, of Range 2 East.

James A. Bogie,
Sheriff, Wood County, Wisconsin.
Chas. E. Briere,
Attorney for Plaintiff.

NEWSPAPER ARCHIVE®
NEWSPAPER ARCHIVE®

WETS TO CENTER WISCONSIN FIGHT ON SEARCH RIGHT

RALLY TO SUPPORT OF SACHTJEN BILL FORBIDDING ENTRANCE INTO PRIVATE HOMES WITHOUT PROOF

Madison, Wis.—The real fight of the wets starts in the legislature next week when both moists and wets are expected to rally to the support of the Sachtjen bill to prevent the search of homes without definite proof by officers that dry laws are being violated.

Mildly wet legislators opposed such measures as the repeal of the Severson law because they asserted that such measures would make matters worse and expressed their belief that everything possible must be done to fight the moonshine evil.

Hearing Next Week

Assemblyman Herman Sachtjen, Dane county, announced today that his bill would be given a hearing before the state affairs committee next week. He asserted that all legislators with the faintest tinge of personal liberty sentiments will support the measure and the real fight of the wets for this session will be begun.

With the present interpretation of dry laws homes can be searched on "information and belief." There does no need to be evidence of sale or manufacture but possession itself would warrant seizure and prosecution.

The real intent of the bill is to allow the use of beverages in the home with a content of more than half of one per cent of alcohol. Wets believe that householders should be allowed to make and use beer and wine.

Would Protect Homes

Under the working of the Sachtjen measure it is claimed that homes would remain undisturbed unless officers had positive evidence of sales or that a still was being operated in the home. Officers might attempt to purchase liquor at a home and if successful obtain a search warrant and search the place.

The Sachtjen bill is the one wet measure that anti-Volsteadians want to see enacted into law at this session. They are also urging the passage of national legislation to a more liberal interpretation of the word "intoxicating."

Intoxicating liquor is now defined as less than one half of one percent. Assemblyman F. J. Peterson, Milwaukee, asserts that it has been found by scientific investigation that beverage with more than three per cent are not intoxicating and he wants congress to recognize this fact by suitable legislation.

Wets want modification of existing dry laws but only a slight minority favor the return of old saloon days conditions. The measure to allow screens, blinds and standing bars in soft drink establishments was voted down in the assembly, the most liberal of the two law making bodies. Wets who voted against this bill claim that screens would simply aid the traffic in moonshine to which they are opposed. Legislators indicated that a bill to restore the standing bar without the screen and blind provision would have gained much more support in the assembly.

Spanish Making Great Headway In Colleges

Washington—More than 56,000 persons are studying Spanish in 404 out of 612 universities and colleges listed by the United States Bureau of Education, according to a report submitted to the Governing Board of the Pan American Union by the Assistant Director in charge of the section of Education, Francisco J. Yanez.

The report points out the constant increase of students of Spanish in this country, the total given not including normal or secondary schools where the study of Spanish is obligatory. Columbia University heads the list with 3,000 students, followed by the University of Texas with 1,640 and the University of Illinois with 1,342. Altogether eight universities have over 1,000 students of Spanish. There were practically no Spanish courses in any of them five years ago.

Interchange of professors with the Latin American Universities and scholarships for Latin American students are among the measures proposed by Senor Yanez as part of a accomprehensive plan to encourage a closer cooperation between the higher institutions of learning of this country and Latin America. Already Committees of Teachers are being organized through his efforts in the Latin American countries as a central information office for the students and teachers who wish to come to the United States.

Before the war virtually all Latin America sent its students and teachers to the schools and coleiges of Europe but a reaction in favor of this country took place, the number of Latin American students in the United States having multiplied several times since 1919.

One hundred years ago today died Earl St. Vincent, the great British admiral.

Dr. William Fairfield Warren, eminent theologian and first president of Boston University, celebrates his 90th birthday today.

RADIO
BY FRANK CHAPMAN

THERE are often easy or better ways of doing things and oftentimes discarded material can be put to other useful helps. This article will deal with useful helps. Fig. 1 shows an old discarded cartridge fuse such as used on motors, etc. The larger the fuse the better, as it is that much stronger. Usually when a fuse "blows" part of the metal remains in the cartridge, this should be removed by melting the end piece and allowing the burned fuse to fall out. Next drill two holes in the metal cap as far from the ends as you can (in order to get a good hold on the fiber), then run wire through these holes and pour some insulating compound thru the top of the fuse to help keep it moisture proof. (a) Is the wire which connects the insulator to your aerial wires or guys. Insulators are cheap, but there are numerous fans who take pride in making everything they possibly can, not for the money they save but for the pleasure they get out of it.

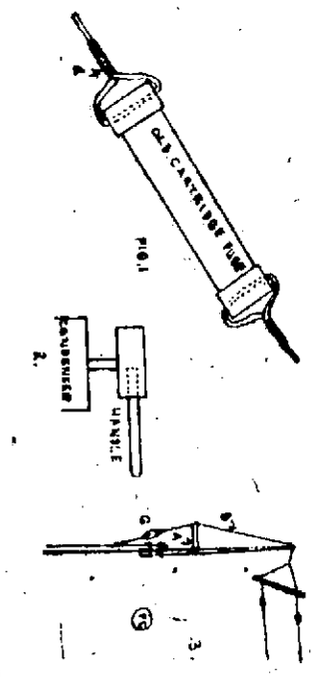

Fig. 2 is a device for reducing the body effect when handling variable condensers with audion sets. You have no doubt noticed a howl or squeal or sometimes the signal either stops or changes tone when you touch the variable condenser. At other times when you tune a station in and then remove your hand, the signal isn't there. This is due to the capacity effect and it is to overcome this that the arrangement is shown. It consists of a hard rubber handle of the lines of a lead pencil or heavier. A hole is drilled in the rubber knob of your condenser just large enough to take the extension handle. You have probably noticed that when tuning in distant stations that the least change in your secondary condenser lost the desired signal. This was due to your not being able to move the condenser slow enough. This extended handle overcomes this by giving you a greater leverage. When tuning with this new arrangement you merely touch the extended handle with one finger and this eliminates body effect There are other ways of putting a handle on the condenser. A temporary one being made to clamp over the handle similar to a lid.

Fig. 3 shows a new way to support your aerial mast without a bunch of unsightly guy wires. A neighbor of mine wanted to put up a 30 foot pole in two sections on top of his home but his next door neighbors objected to guy wires on their property. After much thought he decided upon the following scheme which has proven satisfactory after several storms. His masts are made of wood 18 feet long, the bottom part is stepped into a platform and guyed to his own roof. The upper section is bolted to the lower, and overlaps about 6 feet. A three foot piece of wood is used at "A" and is screwed into the top mast about three feet from where they are bolted. A strong staple is fastened on the end to allow the heavy galvanized wire to slide thriugh it. This is shown at "B" The wire is securely fastened at the top of the mast, passed through the staple and fastened to a turnbuckle shown at "C". When your aerial is hauled up taut the pole has a tendency to bend forward but this can be straightened up by taking up on the turnbuckle. The aerial should not be drawn up tight while adjusting the turnbuckle, if it is something will have to give way. Beside eliminating guy wire it makes a very neat and attractive support for your aerial. A similar mast can be put up in your yard by putting a pole in the ground and using that for the mainmast. A 25 or 30 foot pole can very easily be put up with the help of your friends to hold it up while you bolt it.

If you have "sat in" for hours at a time you have no doubt felt the telephones on top of your head and thought they ought to make them so they do not hurt. If you have the kind with steel bands, you can make them very comfortable by buying about fifteen inches of rubber tubing large enough to fit over the headpiece bands. They can easily be put in place by taking the band apart and slipping them on each piece.

NEXT ARTICLE—*Useful Helps For the Radio Fan (Continued).*

Fuel Briquets Increase During The Past Year

Washington.—Production of fuel briquets established a new record last year with an output of 619,425 tons, exceeding the previous record year of 1920 by 37,000 tons, the Geological Survey announces. All districts showed larger production, than in 1921, the principal increase occuring in the Central States where there was increased demand for briquets to make up the deficit in domestic anthracite in the region supplied from the Upper Lakes docks.

Fuel briquets production during the last six years, with the value of the product was as follows:

YEAR	NET TONS	VALUE
1922	619,425	$5,444,926
1921	398,949	3,632,301
1920	567,192	4,623,831
1919	295,734	2,301,054
1918	477,235	3,212,794
1917	406,859	2,233,886

Wisconsin Has Materials For Cement Manufacture

Madison, Wis., Mar. 13—Materials needed in the manufacture of cement are present in Wisconsin in such quantities to warrant an investigation by the state to establish the possibilities of a state owned cement plant, W. O. Hotchkiss, state geologist, says.

Acting on this investigation, the state affairs committee of the assembly with the sanction of Governor Blaine, is introducing a bill providing an appropriation of $18,000 for the purpose of investigating the source of materials for cement manufacture and perfection of plans for the state plant, if found practicable.

According to Professor Hotchkiss, limestone deposits are abundant in Wisconsin. Limestone, together with clay is needed in the manufacture of cement. It will be the purpose of the proposed survey to locate deposits of marl in sufficient quantities near large deposits of lime before it will be practical to construct a plant.

Unable To Drive Cars From Point To Wausau

Stevens Point.—The caravan of five Buicks, mentioned in Saturday's Journal as enroute from Flint, Mich., to Wausau are temporarily in storage at the F. & G. garage on Clarke street and Strongs avenue, following an unsuccessful attempt to force their way through the snow drifts on highway No. 10 north of this city.

The drivers spent most of Friday in covering the thirty mile between Waupaca and Stevens Point, reaching here the middle of that afternoon. They then took a brief rest, starting out again at about 4 o'clock and expecting to reach their destination early that evening.

After a strenuous several hours' work they got as far as the Walkush place, a couple of miles above town, and then decided it would be useless to attempt further progress. Driving back here, the cars were put in storage for an indfinite time and the man in charge went to Wausau by train.

Sunday's storm eliminated any possibility of the cars getting through early this week.

The eleventh annual convention of the Southern Cattlemen's Assoication opens today at Roanoke, Va., and will contiue for three days.

This Ordinance has been introduced in the Common Council of the City of Wisconsin Rapids and will be up for final action at its regular meeting in April.

ORDINANCE NO. ——

An ordinance granting permission to store petroleum products and maintain pumps therefor.

Section 1. Permission and authority is hereby given and granted to L. Zenoff & Sons, and his assigns to construct and maintain for the term of twenty years on the side walk or curbing adjoining the following described property, to-wit:

Lot ten of Block 14 of Original Plat and McCoombs Addition to City of Wisconsin Rapids, Wisconsin, being the corner of Johnson St. and Third Avenue South, gasoline and petroleum pumps and necessary gasoline tanks under ground thereof and under the curbing or sidewalk adjoining said premises for the purpose of storing illuminating oils, coal oils, gasoline and all other products of petroleum in requirements sufficient to meet the requirements of his business in quantity not to exceed twenty barrels in all with the right to maintain said petroleum pumps above ground and in the curbing or sidewalk adjoining said premises.

Section 2. All ordinances and parts of ordinances in conflict herewith are hereby repealed.

Section 3. This ordinance shall be in full force and effect from and after its passage, publication and acceptance by the said L. Zenoff & Sons, in writing.

Passed and approved March 6th, 1923.

Mayor.

City Clerk.

WORLD'S LARGEST CHAIN DEPARTMENT STORE ORGANIZATION

A NATION-WIDE INSTITUTION — J.C. Penney Co. Incorporated

371 DEPARTMENT STORES

THE SHOPPERS' SERVICE STORE SUPERIOR

Oak and Second Streets, Wisconsin Rapids, Wisconsin.

This Is Men's Week for Spring

SUITS-HATS-SHOES-TOGGERY

Noteworthy Savings for You!

Young Men's Sports Suits

In Smart All Wool Cassimeres

Your inspection of our showing of Sports Suits will quickly demonstrate their unusual smartness and the fact that they afford far more in clothing value than is usually found.

There are tartan plaids, pencil stripes, checks and herring-bones in greys, browns, tans and blues. The illustration shows one of the several styles in our displays at—

$22.50 $24.75 $29.75

Boys' Two-Knicker Suits

America's Unexcelled Values!

Clothes built like dad's and with two pairs of pants—but with youthful beauty! Greys, browns, blues, tans, greens—all wool serges, tweeds, cassimeres—all new Spring patterns!

Strong, sturdy Suits, well made and finished; attractively designed—belts all around, belted backs, plain and patch pockets, some with flaps to button. Dominating values at—

$4.50 $6.90 $7.50

Men's Socks

Good Values

Fine gauge, full-fashioned mercerized hose; reinforced heels and toes. Black, Navy, Grey, Cordovan. Pair—

25c

Pure thread silk socks mercerized top; reinforced heels and toes. Black, Navy, Grey, Cordovan. Pair—

53c

Men's Shoes

A Blucher Style

Mahogany Blucher shoes with whole quarter. Tip. Half rubber heel. Single sole welt. A good looking Blucher that will give lots of wear. At only

$3.69

Ballyhoo Methods Omitted From Our Advertising

You may have noticed that some very high-sounding but painfully common-place words never appear in the J. C. Penney Company advertising.

Words like "marvelous," "price-smashing," "while they last," "cheaper than," "gigantic," and other similar "hip hurrah" phrases are tabooed.

The public has long suffered from being afflicted with advertising of a character that has flaunted big, black type and wild statements.

Such retail selling methods are essentially, if not intentionally, misleading.

We strive to earn and then continue to merit your confidence by adhering strictly to the truth and to conservatism in all our advertising.

We want your good will.

J. C. Penney Co.

Blucher Shoe

For Boys and Youth

Mahogany bluchers with a roomy tip for lots of comfort. Half rubber heel. Half double sole. Big values.

Sizes

8 to 12 .....$2.49
12½ to 2 ..... 2.69
2½ to 5½ 2.98

The "Critic"

Spring's Latest!

A smart Spring Hat for men, in the newest of colors — mint green! Quite the hit of the season! Decidedly stylish and up-to-date.

$2.98 $3.98

Boys' Hose

Heavy ribbed durable hose with [illegible] heel and toe. Black only.

Two Pairs 25c

Extra heavy boys' stockings in black and cordovan. Reinforced heel and toe.

25c

Men's Underwear

Men's medium weight ribbed cotton union suits, elbow sleeve, ankle length.

$1.10

Men's Balbriggan union suits, short sleeves, ankle length.

73c

Dress Shirts For Men

Fine quality imported English broadcloth shirts in light tan color, coat style with detachable collar to match.

$2.98

Dress Pants For Men

Men's extra trousers in neat tartan plaids and striped cassimeres. Also blue serges and dark colored worsteds. Let us try to match your coat and vest

$3.98 to $5.90

Polka Dot Shirts

Men's dark blue polka dot engineers' shirts, made of heavy quality shirting percale. Two detachable collars to match. Union made.

$1.58

Work Suits For Men

Men's work suit of overall and jacket combined. Made of extra heavy khaki drill; cut large and roomy. Large roomy pockets and special reinforcing where needed.

$2.89

Boys' Blouses

In neat or fancy striped light percales, cut full and roomy.

49c

Dark colored blouses in heavy blue or gray chambray.

79c

Work Pants

Men's cottonade work pants, made strong to stand hard wear. In dark patterns. These are unusual values at

$1.39

Men's Khaki Pants

Good Weight Drill

5 pockets. Cuffs. Sewed on buttons.

$1.25

"Pay Day" Overalls

Union Made

2.20 white back Indigo denim; two seam legs.

$1.49

Work Shirts

Men's work shirts made of heavy quality yarn dyed chambray. Full cut body and sleeves, one pocket. Sizes from 14½ to 17.

69c

Play Suits

Made with open back, drop seat, long sleeves, ankle length. Khaki or dark blue striped denim. Trimmed neatly in red or blue.

69c

Nekoosa Society Notes

Miss Marion Brazeau has been selected from the Stevens Point Normal glee club as one of those to be sent to Milwaukee for the contest Friday and Saturday. The members leave Thursday morning and will sing at Fond du Lac at the New Roosevelt school. It is considered quite an honor to be selected for this team.

Literary Club

The Literary Club met this afternoon with Mrs. J. E. Rohr. The afternoon was spent socially and a very interesting program was given. Refreshments were served.

Lutheran Aid

The Lutheran Ladies Aid will meet Thursday afternoon at the church basement. Mrs. Emil Freiberg will serve.

Surprise Party

Mrs. August Fitz was tendered a surprise party Friday afternoon by a number of friends who came to help celebrate her birthday. The afternoon was spent socially after which delicious refreshments were served.

Catholic Aid

Mrs. J. Lassa will entertain the members of the Catholic Ladies Aid Thursday.

Nekoosa Chamber Holds Regular Meeting Monday

The Nekoosa Chamber of Commerce met at Joe's Place Monday. J. E. Rohr appointed the following committee to make arrangements for the father and son banquet to be held soon: L. Simart, chairman; M. Brandt, F. Voss and Clyde Herrick.

It was decided to discontinue the evening meeting once a month and hold it at noon the same as before. The last meeting of this month, however, will be held in the evening. A radio concert will be enjoyed at that time.

Ralph E. Wagers of Wisconsin Rapids was present and gave a talk on the Building & Loan Association.

PORT EDWARDS LOCALS

The second quarterly conference of the Community Methodist Episcopal Church of Port Edwards will be held Wednesday evening at the church at 7:30 o'clock. Rev. J. H. Tippet, D. D. district superintendent will preside.

The Men's Lenten Bible Study Class of Port Edwards will meet at the residence of Mr. and Mrs. E. P. Gleason on Thursday evening at 7:30 o'clock. The subject for study is "Jesus Condemned to Death" led by Rev. James Churm.

At the close of the study period, the class will be favored with a radio entertainment.

NEKOOSA LOCALS

The Nekoosa fire team was called out Sunday by a small fire in the yard of the V. Zastava home. An old blanket and a little straw burned, but no great damage was done.

J. T. Kaufman, proprietor of the Gray Cafe is installing a soda fountain in his place. He is preparing to serve warm lunches at all hours, also.

Mr. and Mrs. Chas. Whitlinger was a Thursday guest of Mr. and Mrs. Wallace McLean.

Mrs. Peter Johnson is quite seriously ill at her home here.

Mr. and Mrs. Wallace McLean were guests Sunday of Mr. and Mrs. Jens Jensen.

Miss Peggy Golden who is employed at Sparta was called home by the illness of her mother Mrs. Robert Golden.

Roman Kessler who has been employed at the Brazeau Mercantile Co has resigned his position. A. Gaber has taken the place vacated by Mr. Kessler.

Lorinda Marcoux who teaches at Auburndale spent the week end at her home here.

Bert Rogers spent Sunday with his family at Manston.

Mrs. H. H. Voss and Mrs. O. A. Anderson drove to Stevens Point on Sunday where they spent the day.

Henry Specha left Saturday evening for Niagara Falls N. Y. where he is employed.

Mrs. Edward Johns who has been at Green Bay arrived home Monday.

Earl Denis of Wisconsin Rapids was a business visitor here Monday.

Mrs. Chas. Bierl and children are guests this week of relatives at Stratford.

Leo Crump left this noon for Waukegan, Ill. after spending the week end with his wife here.

Mrs. John Schingo was called to Milwaukee today by the death of her daughter.

Mrs. E. E. Beck of Wausau arrived Monday and is spending a few days with her sister, rMs. J. E. Rohr and family.

Mrs. J. F. Maney and children left today for Merton to make their future home.

Mr. and Mrs. Fred Sonnenberg and son, Ronald of Wisconsin Rapids were Sunday guests of Mr. and Mrs. John Loss.

August Brandecker who is visiting his brother at San Francisco recently underwent an operation on his nose.

Two of Them.

"What's it the sign of when your girl refuses to kiss you?" asks a hurt contemporary. Well, it used to mean she had a split lip or had been eating onions, and we don't believe the feminine nature has changed any.—Buffalo Times.

KELLNER NEWS

Mrs. Dougherty returned Friday from Iowa where she was called by the death of her mother.

Donavan Ellis is spending a week at the home of his parents, Mr. and Mrs. Ed. Ellis.

Misses Louise Timm and Ruth Monroe attended a teachers meeting at Stevens Point Saturday.

Miss Agnes Zimmerman is visiting at the home of her mother, Mrs. F. Zimmerman.

Albert Saegar who is employed at Port Edwards spent a day last week with home folks.

Miss Agnes Mjerstedt who attends Stevens Point Normal spent the week end with home folks.

Misses Jane Sherman and Esther Knipple attended the Portage County Teachers Association meeting at Stevens Point Saturday.

Mrs. H. H. Miller and son, Clifford spent the week end at Wisconsin Rapids.

The Moravian Ladies Aid will meet with Mrs. Wm. Yetter Wednesday, Mar. 14.

The Emil Zettler family of Bancroft were week end visitors at the Albert Timm home.

O. Clendening stopped buying pulp wood here last week.

Floyd Losey of Nekoosa spent Sunday at the Ely and Munroe homes.

Elmer Rickhoff of Stevens Point spent Sunday with home folks.

Wm. Witt family spent Sunday with relatives at Wisconsin Rapids.

The farm school conducted by A. N. Howalt closed Friday with a fair attendance. S. G. Corey was present and gave a lesson on culling chickens.

Miss Clara Henke is spending a few days at home.

Albert Steinke made his first trip to the Plainfield Creamery Co. through this vicinity last week.

Irving Plahmer went to Wisconsin Rapids Saturday.

Saturday afternoon while Mr. and Mrs. Fred Klug were trading at the G. H. Munroe store, their team became frightened by an ice slide from the roof, broke loose from the hitching post and started for home. They ran into John Yetter's field where they were stopped. Very little damage was done and no one was hurt.

Mrs. Oilschlager who has been seriously ill is so much improved that she is able to sit up in a chair.

Mr. and Mrs. Fred Klug spent Sunday evening at the Henry Plahmer home.

Leslie Knoll sawed wood in this vicinity last week.

Mars Basks in Sunshine.

Mars is a world of blue skies and bright sunshine, according to astronomers.

Find Ore Deposit.

Unlimited supplies of iron ore have been reported by a government geologist to exist in the Transvaal.

Armenia News

Mr. and Mrs. C. Gilman and T. Spellman were among the shoppers at Nekoosa Thursday.

Walter Nelson wha has been very sick from pneumonia is gaining.

Mrs. Lind and daughter, Mrs. Val Spice spent Wednesday afternoon at the Hepp home.

Mrs. Jennie Wells spent Saturday at the Val and Dick Spice homes.

Chas. Magee spent a few days working at Port Edwards last week.

Doris Engwall spent Saturday and Sunday with Helen Gilman.

Cad Engwall returned home the first of last week from Nekoosa.

Mr. and Mrs. C. Nelson were Nekoosa shoppers Saturday.

Mr. and Mrs. C. Gilman were Sunday callers at the Chas. Hansen home.

Mrs. Doebrick of Chicago is visiting her son, Wm. Doebrick and family.

Hilda and eVrne Alnes were Sunday visitors at the C. Gilman home.

WEST SARATOGA

Mrs. W. D. Ross, Mrs. L. R. Hammond, Mrs. Walter Hermann and daughter spent Thursday afternoon at the Joe Berard home.

The Louis Frederickson family and Walter Korman family spent Sunday with Mrs. Ella Nobles.

Mrs. Walter Hermann and brother Robert Ross, sent Friday and Saturday at Wisconsin Rapids where they visited their sister and took in the auto show.

Albert Ross arrived last Friday from Cudahy to send some time with his parents here.

H. Reinberg attended the stock show at Waukesha and returned with two nice Holsteins last week.

Miss Dorothy Tesser was a Sunday guest at the Tesser home.

Mrs. Neil Tesser spent Sunday with Mrs. aKtherine J. Tesser.

Richard Tracy visited friends at Biron on Sunday.

There was no school here the first of the week as Mrs. Howard Amundson was on the sick list.

Mrs. Ella Nobles and two sons, Walter and Tom attended the movies last Saturday night.

This Ordinance has been introduced in the Common Council of the City of Wisconsin Rapids and will be up for final action at its regular meeting in April.

ORDINANCE NO. ——

An ordinance granting permission to store petroleum products and maintain pumps therefor.

Section 1. Permission and authority is hereby given and granted to F. Gilmore Layton, and his assigns to construct and maintain for the term of twenty years on the side walk or curbing adjoining the following described property, to-wit:

Lot Eight A. of Block 23 Neeves First and Second Addition to the City of Wisconsin Rapids, formerly Grand Rapids, according to recorded plat thereof, gasoline and petroleum pumps and necessary gasoline tanks under ground thereof and under the curbing or sidewalk adjoining said premises for the purpose of storing illuminating oils, coal oils, gasoline and all other products of petroleum in requirements sufficient to meet the requirements of his business in quantity not to exceed twenty barrels in all with the right to maintain said petroleum pumps above ground and in the curbing or sidewalk adjoining said premises.

Section 2. All ordinances and parts of ordinances in conflict herewith are hereby repealed.

Section 3. This ordinance shall be in full force and effect from and after its passage, publication and acceptance by the said F. Gilmore Layton in writing.

Passed and approved March 6th 1923.

Mayor.

City Clerk.

WANTED

Sawmill and Lumber Yard Men at Calderwood, Michigan.

Located a short distance from Watersmeet, also Trout Creek, Michigan. Mill running day and night, good wages and board. Apply in person, we can put you to work at something right away, or write.

CALDERWOOD LUMBER CO.

All Kinds of
PAINTING AND DECORATING
Charley Parker
Phone 524

Dorothy Phillips
in
"THE WORLD'S A STAGE"
A Vital Tale of the Inside Life of a Hollywood Actress
By
The World's Greatest Writer of Love Stories
Elinor Glyn

Paid Advertisement—Written, authorized and paid for by R. A. Love, 373 First Street North. Amount $2.80.

I wish to announce my candidacy for

Alderman
In The
First Ward

and hope that I may have the support of the people of the ward at the polls, April 3rd.

R. A. Love

A representative candidate from the First Ward.

"Shall Ruin be the Penalty of Success?"

The Chicago Tribune in an editorial March 6th, says: —

"The senate committee on manufactures, directed by Senator La Follette, has returned a typical La Follette report attacking the various Standard Oil companies as, in effect, a monopoly more dangerous than the company was before its dissolution. The action emphasizes a growing tendency in this country to break down anything which is a success.

"We quote one paragraph as illustrative of the thought or lack of thought which produced the whole: 'While it may be that a Standard company in a particular territory does only about half the business in that territory—and some of the Standards do more than half and some less—yet in all territory some Standard company is so much larger than any single competitor that it has come to be almost universally accepted that the tank wagon price in any territory is controlled absolutely by the Standard marketing company for that territory.'

"In words not arranged by Senator La Follette, that can mean only one thing, namely, that there is competition, and that prices are determined by the most efficient organization. If not, it is clear that a smaller company would undersell the Standard, and so bring prices down. The purpose of the report is to break up and destroy the more efficient organization for production and delivery of oil and oil products. What would it leave as a substitute? Numberless small concerns, doing business inefficiently and with high overhead costs, which without the competition of the Standard would immediately force prices up, not down. Incidentally it would stimulate promotion of all sorts of wildcat oil companies which would dupe investors or speculators and help raise the price of oil products.

"In more detail, the report complains of the private use of Standard pipe lines, and wants to make them common carriers. In other words it would penalize a progressive organization and force it to divide its means of service with inefficient organizations. That sort of tyranny over business cannot go on. Human beings will not work without reward. They will not improve service or cheapen production and distribution if the profit of such improvements is to be legislated away from them by socialistic demagogues. If this report became the basis of the legislation it seeks it would destroy the incentive for improvement and energy in the oil business, and that business would lapse into a condition where we would pay many times the price we now pay for its products.

"Such thinking and such attacks upon successful business of any kind threatens the same disaster. It means demoralization of industry and energy and threatens an end to all improvement.

"The writer of this editorial does not now own, and never has owned, nor expects to own, one share of Standard or any other oil stock. He has, however, owned flivvers, which consume oil products. He can understand how owners of automobiles would like to see the price of gasoline and oil come down. He can understand how a man like La Follette would seek the approval of the millions of automobile owners in this country by shouting that they are being robbed, and promising to stop it. But he believes too much in the intelligence of automobile owners to think they will seek lower prices of gasoline by destroying the most efficient producer and distributor of gasoline.

"It would not only be folly to bring that about because of its immediate effect, but because of its future effect. The Standard Oil companies are doing more to establish new sources of supply outside this country for American consumption than any other business we know. They have prospectors and engineers and financiers working throughout the world to obtain wells. Are we so lacking in intelligence that we would destroy a concern which is seeking to provide for our needs after our domestic supplies are exhausted?

"There is but one suggestion in the entire report that appears sane and reasonable. That is the one for prohibition or regulation of export. That is worthy of consideration and study. It might be advisable, though even then we would have to consider possible retaliations and the question of whether it would be wise to cut off such a portion of our foreign trade. National defense might warrant it."

Standard Oil Company
(Indiana)
910 So. Michigan Ave., Chicago, Ill.

3104

NewspaperARCHIVE®

CLASSIFIED ADVERTISING

Wisconsin Rapids Daily Tribune WANT ADS Bring Results

Based on five words to line.
1 time .....10c per line
3 times .....9c per line
6 times .....8c per line
No ad taken for less than two lines nor less than 25c for one time.
To insure publication the day they are received, all classified advertisements must be in this office not later than 11:00 o'clock a. m.

WANTED

WANTED—Girl at Commercial Hotel. 3-21tf

WANTED—Boarders. Telephone Green 292. 3-14

WANTED—Young lady to do altering. Apply Steinberg Slye Shop. 3-12tf

WANTED—Girl for general housework. Small family. Harry Berrends, Boles St. Phone Green 711. 3-13

WANTED—Experienced saleslady with executive ability. Write Z. Y. X. Tribune. 3-13

FOR SALE

FOR SALE—Wilson kitchen cabinet. Good condition. Phone Red 833. 3-14

FOR SALE—One ladies dark blue Cape trimmed in gray, 1 girls gray whip-cord coat reasonable. Tel. Green 905. 3-14

FOR SALE—4 room house and lot 750; 4 room house and lot with garage $1400; 5 room house, two lots, barn and garage $1100; 3 room house and lot, fine location, $1,000; 8 room house, 3 lots $1800. One hundred other bargains to select from. Geo. W. Lyons, 4th Ave. S. Phone Red 1016. 3-13

FOR SALE—Tire repairing outfit. Will sell complete or parts. Wm. Kronholm. Next to Julien Hotel. 3-9tf

FOR SALE—Choice pure bred Guernsey bull with registered papers. West Side Market Barns. 2-27tf

FOR SALE—Good business property at a bargain if sold at once. House and lot next to Julian Hotel, 105 4th Ave. So. Wm. Kronholm. 3-1tf

FOR SALE—Lot on 8th St. Paved road, sidewalk and trees. Mrs. C. A. Townsend, 213 8th St. No. 2-26tf

FOR RENT

FOR RENT— Furnished rooms one block from Johnson & Hills. Phone 3. 3-19

FOR RENT—2 furnished rooms for light housekeeping. Mrs. K. J. Pepin, 215 3rd St. So. 3-17

REAL ESTATE

IF YOU WANT TO BUY or sell your property see me at once. Bargains in city property and farms. I get results. Geo. Forrand. Phone 755. 3-1tf

FOR SALE—Improved 40 acre farm. Also personal property. Anton Marceau, Junction City, R. 2. 3-15

MISCELLANEOUS

LONG DISTANCE DRAYING AND MOVING—Leland Kaudy. Phone 604. 2-1tf

INSURANCE OF ALL KINDS—Fire, accident, sick benefit, auto, tornado, and other lines. E. N. Pomainville. Phone 216. 2-19tf

JOHN BEAVER
Doctor of Chiropractic
Palmer Graduate
PHONE 537 LADY ATTENDANT
Over Church's Drug Store
2-1tf

FOUND—Ladies' wrist watch on Grand avenue Sunday p. m. Owner may have same by identifying and paying for adv. Call at 916 9th Ave. N. or Phone Blue 1134. 3-14

LODGE NOTICE

—Regular meeting L. O. O. Moose Tuesday evening at Moose Hall. Election of officers. All members be present.

John Jung, Secy.

—There will be a regular meeting of Rainbow Chapter, No. 87, O. E. S., at the Masonic Hall at 7:30 Wednesday evening, March 14th.

By order of the Worthy Matron.
Bessie Smart, Secy.

ROOMS AND BOARDING PLACES are much in demand. The construction work at Biron, Port Edwards and Nekoosa is causing a shortage of places for men and families to stay. It would pay you to advertise your room for rent in the Classified columns of the Tribune.

Two hundred and twenty-five years ago today the first service was held in Trinity church, New York.

DOINGS OF THE DUFFS — Very Embarrassing — BY ALLMAN

This Ordinance has been introduced in the Common Council of the City of Wisconsin Rapids and will be up for final action at its regular meeting in April.

ORDINANCE NO. ——

An ordinance to promote the public health and to provide for the collection, removal and disposal of garbage and other waste materials.

The Common Council of the City of Wisconsin Rapids, Wisconsin do ordain as follows:

Section 1. It shall be and hereby is declared unlawful for any person or persons, his or their agents, servants or employees to deposit or to suffer or permit any garbage, waste materials or other substances tending to create a nuisance, to be thrown out or distributed on or about the premises, including adjacent public grounds, alleys or streets, other than in the manner hereinafter set forth.

Section 2. The owner or occupant of every inhabited residence or place of business desiring any waste collection whatever within the City of Wisconsin Rapids is hereby ordered and required to separate and keep separate all garbage—which within this ordinance is taken to mean all animal and vegetable wastes of the kitchen and table—from ashes, rubbish or other wastes. He is hereby ordered and required to provide and keep galvanized iron repectacles for the two classes of refuse, placed in a convenient position for collection, of sufficient capacity to accomodate all of the refuse accumulating between the time of collection as hereinafter set forth.

Section 3. From November 1st to April 1st all wet garbage must be burned but if this becomes impossible it must be wrapped in paper before being deposited in the garbage can.

Wastes such as waste meats, decayed or dead animals, entrails, etc., resulting from meat markets, slaughtering houses or rendering works are hereby excluded from the provisions for collection of this ordinance and must be disposed of in an otherwise sanitary manner.

Section 4. From the premises of all persons complying with this ordinance and all future rules or orders of the City Engineer, the City will collect and dispose of all garbage, ashes or rubbish free of charge in the following manner:

All refuse will be collected as often as possible but not less than once a week from residence places, nor less than twice a week from business places and disposed of in the most sanitary and economical manner possible.

Section 5. Any person, owner or occupant of any premises within the City of Wisconsin Rapids either by himself, his agent, servant or employee, who shall suffer or permit the throwing out or distribution of any garbage or other wastes upon or adjacent to the premises by him so occupied other than by the placing of the same in a receptacle provided for such purpose or shall permit such waste material to remain upon or adjacent thereto other than in such receptacle, shall be punished by a fine not exceeding fifty dollars together with the costs of prosecution or by imprisonment in the city jail not exceeding twenty days, and each act or ommission in violation hereof shall be deemed a separate and distinct offense, and twenty-four hours which said wastes are permitted to remain upon or adjacent to such premises except in such receptacles as above required shall be a separate offense.

Section 6. All ordinances or parts or ordinances conflicting with the provisions of this ordinance are, insofar as they so conflict, herewith abrogated and repealed.

Section 7. This ordinance shall take effect and be in force from and after its passage and publication.

The Chicago Board of Trade reaches its seventy-fifth birthday today, having been organized on this date in 1848.

LOCAL MARKET REPORT

Eggs	30c
Butter	36-40c
(Jackson Milling Co.)	
Buckwheat, cwt.	$1.50
Rye, bushel	68c
Oats, bushel	40c
(Siewert & Edwards)	
Beef, dressed	8-10c
Hogs, dressed	10-11c
Lamb dressed	16-18c
Mutton, dressed	8-12c
Calves, dressed	9-12c
Hens	16-18c
Springers	16-18c
(J. A. Lutz)	
Potatoes, cwt.	40c

Retail Prices

Victoria flour, 49 lbs.	$2.00
Rye flour, 49 lbs.	$1.43
Graham, 10 lbs.	40c
J. C., 49 lbs.	$1.87
Corn and Oats Feed, cwt.	$1.70
Corn, per cwt.	$1.60
Cracked corn, per cwt.	$1.65
Rye middlings, cwt.	$1.53
Wheat middlings, cwt.	$1.70
Bran, cwt.	$1.70
Big Egg Hen Feed, cwt.	$2.20

Plymouth Cheese Market
(Wisconsin Valley Creamery)

Daises	21½c
Twins	20¾c
Longhorns	22c

Chicago Butter Market
Market—Firm.

Extras	48½-48¾c
Extra Firsts	47½-48c
Firsts	46½-47c
Seconds	45-45½c
Standards	47½c
Packing Stock	32-33c

Advertise your auction sale.

EVERETT TRUE — BY CONDO

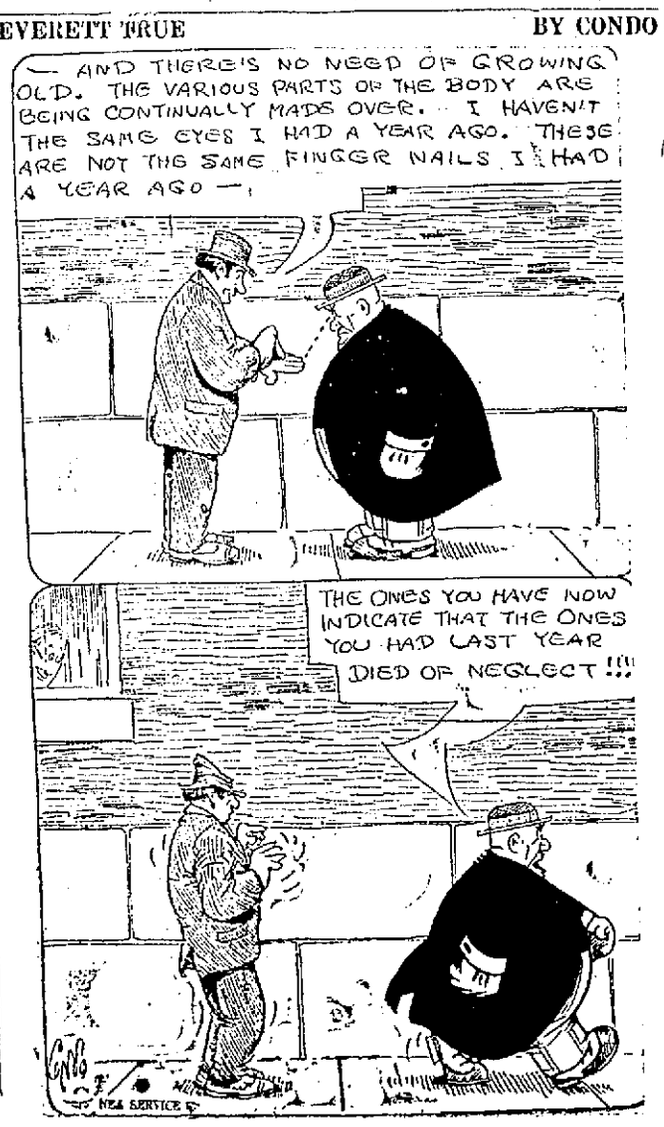

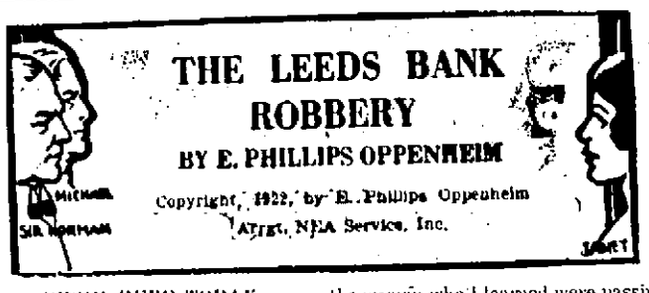

THE LEEDS BANK ROBBERY

BY E. PHILLIPS OPPENHEIM

Copyright, 1922, by E. Phillips Oppenheim
Arrt. NEA Service, Inc.

BEGIN HERE TODAY

SOR NORMAN GREYES, formerly of Scotland Yard, is devoting his time to tracking down

MICHAEL SAYERS, arch criminal. Sayers is known to Greyes under the alias of Stanfield. Michael drives in a small car to Brown's bank in the suburb of Leeds, shoots the manager through the shoulder, strikes the clerk senseless and robs the bank of over 7000 pounds. Stepping from the bank into a touring car in which

JANET SOALE, his confederate, awaits him, Sayers races for Scotland. A confederate named Roberson takes charge of the small car and is arrested but freed for want of evidence. Michael passes the stolen notes to men in two motor cars and a motorcycle, leaving no evidence of theft on Sayers' person.

NOW GO ON WITH STORY
SIR NORMAN RESUMES

"You seem to have done everything possible, Rimmington," I said at last, "but I think, as my Norway trip has fallen flat, I shall go up to Scotland for a fortnight. Would you like me to call over at Leeds and see if I can pick up anything?"

"Exactly what I hoped you would suggest," he confessed eagerly. "I have brooded over the affair so long that I can think of nothing but the obvious side. The Chief will give you a letter to the Leeds people. Would you like me to come with you?"

I shook my head.

That night I traveled down to Leeds, ...

There was nothing about the neighborhood which differed materially from Rimmington's description. I paid a visit to the place at exactly the hour of the robbery had been committed, walked from the grocery store to the bank; carefully timing myself, and made some trifling purchases inside the shop. The neighborhood seemed to be thickly built over and populated in patches, but here and there were vacant lots. The land opposite the grocery was marked out for building, but operations as yet had not been begun. Later in the day I tracked Roberson to ground in his favorite public-house. Choosing my opportunity I addressed him.

"Are you the man whom the police made such idiots of themselves about in this bank robbery?" I asked.

"What the hell's that to do with you?" he answered.

His tone was truculent, but he obviously only needed a little humoring.

"Just this much," I replied. "I am a journalist representing one of the picture papers. It would be worth a fiver to you if you would let me do a sketch of you."

His manner changed at once.

"You don't want an interview?"

"Not likely," I assured him, commencing a rough sketch in a notebook which I had put into my pocket for that purpose. "I read the case myself. A fool could see that you had nothing to do with it."

He stopped drinking and looked at me curiously.

"If I were the police," I went on, "I should want to know a little more about the two tourists on their way to Scotland."

"Then you're as big a fool as the police," he retorted gruffly. "They hadn't nothing to do with it. They were filling up with petrol and neither of them budged from the car."

I smiled in a superior way and went on sketching. He watched me with thinly veiled anxiety.

"Tofts they were," he went on, "on their way up for a bit of sport."

"Maybe," I commented. "They didn't seem in any hurry about it."

"What do you mean?"

"I don't see why they stayed at the Queen's two nights," I remarked.

"Who said they did?" he demanded. "They stayed one night, and grumbled at having to do that."

"How do you know?" I asked, looking up at him.

"I spoke to the chauffeur" he replied sullenly. "He told me my oil was leaking."

I changed the subject, finished my ridiculous sketch, and handed over the five pounds. That night I caught the mail train to Scotland . . .

It took me less than a week to discover the whereabouts of the man and the woman who I learned were passing under the name of Mr. and Mrs. Harold Grover. On the morning after my arrival at the very remote corner of Scotland where they had taken up their temporary abode, I committed an indiscretion. I donned a knickerbocker suit and set out for a tramp over the moors. I had just clambered up to the top of a little ridge overlooking the sea, when I came face to face with a little party ascending it from the other side. The little party consisted of the person I had known chiefly as Mr. Stanfield, his wife, a villainous-looking gillie, and two dogs. It was a curious moment, full of suggestions of tragedy, afterward ridiculous in its conventionality. I saw the flash of the man's gun, and I saw the woman's hand restrain him, heard the single word whispered in his ear. I raised my cap; he followed suit. His gun hung idly under his arm. My hand was inside my breast-pocket, clutching something hard.

"What an extraordinary meeting!" Janet exclaimed with a faint smile. "So you sometimes take a holiday also, Sir Norman?"

"Sometimes," I admitted. "I came home unexpectedly from Norway. I was disappointed in my fishing."

"Are you aware that you're trespassing, mon?" the gillie demanded severely.

"I'm afraid I didn't know it," I replied. "There were no notices."

"It doesn't matter," Janet intervened. "We happen to be walking up a covey of birds this way."

"I put nothing up," I assured them.

"They lie verra close hereabouts," the gillie observed. "We'll take a little further sweep."

"How long are you staying in these parts, Sir Norman?" Stanfield inquired.

"About a week, if I like the golf," I answered.

"I've taken the Lodge, down there," he pointed out. "Call and see us before you leave."

"Won't you come and dine with us tonight?" Janet invited, with a challenge in her eyes.

I hesitated. The invitation appealed to me in one way as much as it repelled me in another. Stanfield watched me as though he were reading my thoughts.

"You need not take salt," he said grimly.

"I shall be delighted," I assented. "About eight o'clock I suppose?"

"Not 'about,' I implore you," Janet answered earnestly. "Sandy shall catch you some trout this afternoon, and they must be served to the second. Say a quarter to eight, please."

"I will be punctual," I promised.

* * *

I spent the afternoon wandering about the moor, inspecting the golf links and speaking on the telephone. Punctually at twenty minutes to eight I passed up the long, neglected drive and presented myself at the front door of the somber-looking house. The summons of a harsh bell was answered almost immediately by an immaculate butler. Janet, from the other end of the cool white hall, came forward to meet me. The dinner was well cooked; the champagne was excellent; and my host, with a twinkle in his eyes, called my attention to the fact that it was opened in my presence. As soon as the last course was concluded, Janet led the way out onto the flagged terrace, where a table was already arranged with dessert and coffee.

"THERE ARE LIMITS TO MY CANDOR," I PROTESTED MILDLY. "WHAT I MAY SUSPECT I KEEP TO MYSELF."

"You are a brave man, Sir Norman," my hostess said abruptly.

"Why," I asked.

"You know—and you alone—that I once killed a man—although you don't altogether know why," she went on softly. "How do you know that I have not within me the makings of a modern Lucrezia? I have read quite a good deal about poisons—I may be said even to have studied the subject—and you have delivered yourself into my hands."

"Why should you poison me?" I argued. "I will do both you and your husband the credit to believe that you don't bear malice. Revenge is a senseless sentiment."

My host leaned forward in his chair. His face was solemn and brooding.

"You have things against me dating from far back," he said.

I nodded.

"But I am in the same position as Scotland Yard," I reminded him. "For those things I have no case. For those misdemeanors of which I suspect you in the past, I could at the present moment go only so far as to procure a warrant charging you with feloniously wounding a police inspector. For the rest, I suspect, but I have no proof."

"You suspect what?" he asked.

I shook my head.

"There are limits to my candor," I protested mildly. "You must admit that I am not secretive or unduly aloof inasmuch as I dine at your table, discuss your peccadilloes and pass on, like an ordinary guest. What I may suspect of the past I keep to myself. I am your enemy, and you know it. If it pays you to attempt to murder me, I imagine you will try."

"Janet would desert me if I did," he declared with a grim smile. "She finds these little conferences with you so inspiring."

She looked at me with that wonderful smile of hers. She was a little way behind a pillar, and her face was hidden from her husband.

"I do not like to hear you say that we are enemies," she murmured. "I would rather think that we are like the soldiers who fight in two opposing armies. We fight because it is our duty. So we are enemies because it is our duty. Even that does not interfere with personal feelings."

"That is true," I admitted carelessly. "I could never absolutely dislike a man who played such good golf as your husband."

"And what about me?" she demanded.

"You drive me to be obvious," I replied. "No one could possibly dislike a person who contributed to the beauty of the world."

She laughed softly.

"Why, you are a courtier, Sir Norman," she declared. "Your compliments and the perfume of those roses and the flavor of the Benedictine are getting into my head. I begin to picture you as the serpent who has crawled into this Utopian paradise."

(Continued In Our Next Issue)

LEGALS

(2-20-27 3-6-13-20-27)

State of Wisconsin—In Circuit Court—For Wood County.

Artimise Blain, Plaintiff, vs. E. A. Rector and Marcella E. Rector, his wife, Ed. Schmidt and Joseph Link, Defendants.

By virtue of and pursuant to a judgment of foreclosure and sale rendered in the above entitled action in the Circuit Court for Wood County on the 18th day of February, 1922, I will offer for sale and sell at public auction to the highest bidder for cash at the front door of the Court House in the City of Wisconsin Rapids, Wisconsin, on the 4th day of April, 1923, at ten o'clock a. m. the following described real estate, to-wit: The West 90 feet of Lot 2 of Block 9 Wood's Addition to the City of Wisconsin Rapids, formerly Grand Rapids according to the recorded plat thereof. Terms of sale cash.

James A. Bogie,
Sheriff, Wood County, Wisconsin.
Chas. E. Briere,
Attorney for Plaintiff.

(3-13-20-27 4-3-10-17)

State of Wisconsin—In Circuit Court—For Wood County.

Margaret Galles, Plaintiff, vs. Walter Netupski and Bessie Neupski, his wife, otherwise written Besi Netupski, Nicholas R. Wade and William J. Wade, Defendants.

NOTICE IS HEREBY GIVEN, that by virtue of and pursuant to the judgment of foreclosure and sale rendered in the above entitled action on the 7th day of March, 1922, and more than one year having elapsed I will offer for sale and sell at public auction at the front door of the Court House in the City of Wisconsin Rapids, Wood County, Wisconsin, on the 25th day of April, 1923, at 10 o'clock a. m. the following described real estate in said judgment described to-wit: That part of the Southwest quarter of the Southwest quarter of Section 23, Township 22 North, of Range 6 East, lying Southerly of a line drawn parallel with and distant 50 feet Southerly from the center line of the Chicago and Northwestern Railway Company's right of way as now located and staked out; also the West Half of the Northwest quarter of Section 26, Township 22 North of Range 6 East to the highest bidder for cash.

Dated March 10th, 1923.

JAMES A. BOGIE,
Sheriff, Wood County, Wisconsin.
Chas. E. Briere,
Attorney for Plaintiff.

(2-20-27 3-6-13-20-27)

State of Wisconsin—In Circuit Court—For Wood County.

H. A. Sampson, Sr., Plaintiff, vs. Wisconsin Rapids Canning Company, formerly Grand Rapids Brewing Company, Garrett & Company Inc., James A. Back, M. D., The Bishop & Babcock Company, Leonhard Seed Co., Frank B. Lomax Co., The Crown, Cork & Seal Co., G. D. Fritzsinger and Ahdawagam Paper Products Co., Defendants.

By virtue of and pursuant to a judgment of foreclosure and sale rendered in the above entitled action in the Circuit Court for Wood Co. Wisconsin on the 18th day of Feb. 1922, I will offer for sale and sell at public auction to the highest bidder for cash at the front door of the Court House in the City of Wisconsin Rapids, Wisconsin, on the 4th day of April, 1923, at ten o'clock a. m. the following described real estate, to-wit: A Lot of land in the City of Grand Rapids, now Wisconsin Rapids, Wisconsin lying on the West side of Water Street, opposite Block Five (5) of the Original Plat of said City, commencing at a point 60 feet further up said Water Street, then the Northwest corner of said Block Five (5) and on the opposite side of said street, said point being also the Southeast corner of Block number Three (3) in Rublin's unrecorded platted addition to the village (now city) of Grand Rapids, now Wisconsin Rapids; thence down said Water Street in a Southerly direction and fronting on said street 120 feet, and extending back from said street in a rectangular form 170 feet, also described as Lot 8 Sargent's Subdivision of Government Lot 7 Section 8, Township 22 North of Range 6 East.

Also all that part of Lot 9 Sargent's Subdivision of Government Lot 7 Section 8, Township 22 North, of Range 6 East, lying West of Water Street in said City of Grand Rapids, now Wisconsin Rapids, Wisconsin, and South of the right of way of the Green Bay, Winona and St. Paul Railway Company, not heretofore conveyed by Jacob Lutz Sr. and David Lutz Sr. or either of them.

Also lot Six (6) of Block Three (3) of Consolidated Water Power and Pulp Company's Addition to Grand Rapids, now Wisconsin Rapids, Wisconsin, together with all machinery, engines, boilers, pipes, lights, fixtures, complete canning outfit, tools and appliances now in or to be hereinafter, at any time installed or placed in any of the buildings located on the above described real estate.

Terms of Sale Cash.

James A. Bogie,
Sheriff, Wood County, Wisconsin.
Chas. E. Briere,
Attorney for Plaintiff.

(2-20-27 3-6-13-20-27)

State of Wisconsin—In Circuit Court—For Wood County.

Minna A. Heaton, Plaintiff, vs. F. R. Peckham, N. E. Coffin, Emery D. Bream and Helen Gertrude Bream, his wife, Defendants.

By virtue of and pursuant to a judgment of foreclosure and sale rendered in the above entitled action in the Circuit Court for Wood County on the 18th day of February, 1922, I will offer for sale and sell at public auction to the highest bidder for cash at the front door of the Court House in the City of Wisconsin Rapids, Wisconsin, on the 4th day of April, 1923, at ten o'clock a. m. the following described real estate, to-wit: Northeast quarter of Section 8, Township 21 North, of Range 2 East.

James A. Bogie,
Sheriff, Wood County, Wisconsin.
Chas. E. Briere,
Attorney for Plaintiff.

BADGERS EASILY DEFEAT INDIANA; TIE FOR HONORS

AFER POOR PRE-SEASON START MEANWELL'S HUSKIES EARN TIE FOR FIRST HONORS BY 35-17 VICTORY

(By Associated Press)

Madison, Wis. March 13—The 1923 Western Conference basketball championship play ended in a tie. Wisconsin by defeating Indiana here last night, 35 to 17, gained the right to claim with Iowa the Western Conference title for this year. Every man started in his position making it possible for the Badgers to be the master of the situation at all times.

Michigan Second

Iowa had what appeared to be an unrelenting grip on the title when it went into its game with Indiana a week ago. By defeat in that game their undisputed claim to the title was placed in jeopardy.

The three first places in the 1923 basketball race were held by Iowa and Wisconsin, tie with .917 for a total; Michigan second place with .667 and Illinois holding third place with .583.

Meanwell Gets Credit

Wisconsin after a very discouraging start, in pre-season games came back when they had learned Doc Meanwell's system and proved to be the sensation of the conference.

To Meanwell must go the credit of the success as the great mentor stuck to his guns throughout the discouraging start and made the green material stick to his system of play until they had mastered it.

Williams and Capt. Tebell were the only regular veterans back although Gage, a sub of last year, was out for a forward position and Gibson, an alternate center of last year, also reported. With the rapid development of these two men and the addition of Spooner the five rapidly molded into championship class.

Great Pair of Guards

To Captain Gus Tebell and Rollie Williams the lion's share of the glory falls as they not only proved themselves to be the greatest pair of guards the conference has ever had working together, but they have been chosen for all conference teams for the year. Both masters of defensive play they have successfully checked all great scorers and made it possible for the light scoring Badger machine to turn defeats into victory. Williams was also the main cog in the floor work as the offense was built around his uncanny ability to dodge, pivot and dribble.

At the start of the season little was expected of the Badgers but their conference season was a decided success only marred with the close defeat suffered at the hands of Purdue in one of the early games.

Class Tournament Next On High School Program

With the official basketball season now a thing of the past the attention of Lincoln high school students is now turned to the inter-class tournament which will be held the latter part of the week. All teams are practicing diligently for the games and close games are expected in practically all of the struggles. Opinion as to who will win the tourney is very evenly divided with all three of the upper classes having a large share of supporters.

With Bill Roper again coaching the Tigers football is bound to go big at Princeton next Fall. Roper has been making gridiron history at Princeton on as did Percy Haughton at Harvard a few years back.

The battle of the Meuse-Argonne is by far the greatest battle in which American troops ever engaged, and ranks as one of the greatest battles in history.

Rock From Here Included In Friendship Fireplace

In the Milwaukee home of John C. Ilkey [illegible] is a friendship fireplace built from rocks sent in [illegible] of states from all portions of the globe. Included in this unique fireplace is a rock sent from the constitutional park in this city [illegible] Major Reuben [illegible] state [illegible].

In a feature story published in the Milwaukee Sentinel Sunday magazine section, the history of the fireplace is outlined with a discussion of many of the rocks and the country from where they came.

Two Freed On Pardons By Governor Blaine Today

Madison, Wis. March 13—Unconditional pardon was granted Walter Wenzlaff, Outagamie county, by Governor Blaine today. The man has been convicted and sentenced to seven years in prison on a statutory charge.

The governor granted a pardon to Peter Walters, Langlade county, serving three years for grand larceny. Walters was accused of taking a horse from a lumber company and failing to return the animal to the owner. The judge and district attorney suggested that he be released.

Came High But He's Worth It

Jimmy O'Connell, the Pacific Coast slugger, is worth every penny of the $75,000 which the Giants paid for him, say the experts who have watched his work in Texas. Here is Jimmy being congratulated by Manager McGraw on his batting. O'Connell weighs 200 pounds which makes his worth $375 a pound.

Pacific Coast To Enjoy Business Boom Next Year

WILLYS-OVERLAND PACIFIC PRESIDENT VISITS COAST CITIES AND MAKES PROPHECY FROM FIRST HAND VIEWPOINT

Los Angeles, Calif., Mar. 10—That 1923 will be a big year for general business in the Pacific coast region with a good prospect of a record year of automobile buying—perhaps even in excess of the 1920 boom—is the opinion of Ernest N. Culver, president of the Willys-Overland Pacific Company, who has just completed a visit to the company's branches along the coast. He attended first showings of new models and meetings of Willys-Overland dealers in the principal Pacific motor car centers.

Prospects Good

"California and the northwest," said he, "have simply gone wild over the new Overland and Willys-Knight models. There were big crowds of auto fans at all our 1923 openings and at our trade conventions our dealers placed big orders. In several states they were larger than ever before in the company's history.

"At our San Francisco opening, the showroom was crowded for three days and three nights. At our luncheon, which was attended by 80 northern California dealers, big orders were placed," A. M. Sholk, our new sales manager, was naturally overjoyed at the outlook.

The same enthusiasm was in evidence at Portland with 1800 on hand on Saturday and Sunday. At our dealers' meeting there was the biggest wholesale buying ever done by our Oregon dealers. General business conditions in Oregon are the best in years and Willys-Overland seems assured of the biggest year it has ever had in the state. J. H. Alfred, who for 7 years has been in charge of branch operation work at the Toledo factory has succeeded Frank C. Riggs, who for 6 years has been our branch manager. He has accumulated his pile, and has decided to take a rest from business for a while.

Business Gaining

"In three days, 2,800 people saw our new models at their first Seattle showing. They went crazy over them. Fifty-one dealers were at our conventions. More orders were placed for January and February than were ever before given our Portland branch for these months. General business is gaining by leaps and bounds.

"Incidentally, Arch Browning, our Salt Lake City distributor, reports the best sales [illegible] Utah.

"Altogether it is easy to see that 1923 will be a boom year for Willys-Overland on the Pacific Coast."

Auburndale Pioneer Dies At Advanced Age

William Lavine, aged 78 years, one of the earliest residents of Auburndale, died at his home there at 11 o'clock Sunday night, following a short siege with pleuro-pneumonia. Funeral services will be held from his home at 2 o'clock Wednesday afternoon. Surviving relatives include a daughter, Mrs. Harry Johnson, living at 521 Wisconsin avenue, Stevens Point.

Mr. Lavine was a frequent visitor to Stevens Point and enjoyed a large acquaintance there. He and the late John R. McDonald were close friends, both coming from Canada many years ago and taking up homesteads in the Auburndale country.

Spring always visits a few times before coming to stay.

A "For Sale" ad will sell it.

FIRPO PROVES HE HAS CLASS WHEN HE K. O'S BRENNAN

GIANT FROM SOUTH AMERICA TURNS TRICK THAT DEMPSEY COULDN'T ACCOMPLISH BY KNOCKING OUT BILL BRENNAN

(By Associated Press)

New York, Mar. 12—Luis Firpo, a giant in a fighting mold, was established today in the front ranks of heavyweight contenders. The big man from Argentina last night hurdled the first obstacle in his path toward a match with Jack Dempsey, the champion, when he knocked out Bill Brennan, scarred veteran of the ring in the twelfth round of a spectacular fifteen round bout at Madison Square Garden.

Launches Sudden Attack

Bewildered by a steady flow of blood from a gash over his left eye, held open by the battering of Brennan, Firpo suddenly came to in the twelfth round with dramatic suddenness.

Sending a sharp right uppercut from a distance of six inches which landed with smashing force, he drove Brennan to cover and with two sledgehammer blows, knocked him to the canvas for the count of ten.

To Meet Willard

The South American's next engagement, according to Promoter Tex Rickard, is likely to be the winner of the Floyd Johnson-Jess Willard match which is scheduled to take place at the Yankee stadium May 12., with the probability that the winner will meet Dempsey.

Professional Language.

First Sea Dog (playing golf, to partner)—"That's six you had." Second Ditto—"Taint; it's five! I had to go astern in that bunker—then I had one shot hard aport—another on the starboard tack, an' really about ship, so 'tis five"—London opinion.

Today In Sports

TENNIS—Women's national indoor ton.

GOLF—Annual Spring tournament at Miami, Fla.

BILLARDS—Willie Hoppe vs. Jake Schaefer at New York, for 18.2 balkline title.

BASKETBALL—National A. A. U. championship tournament at Kansas City.

BOWLING—Annual tournament of American Bowling Congress at Milwaukee.

BOXING—Carl Tremaine vs. Joe Schwartz, 10 rounds at Windsor, Ont. Frankie Murphy vs. Nate Siegel, 10 rounds, at Boston. Frankie Maguire vs. Charley Fitzsimmons, 8 rounds at Harrisburg.

Thoughts After Forty.

My mind is like an old horse. It will go if it knows it is going to get a flogging, but it will lout if it gets a chance.—Louisville Courier Journal

Sherry Claims Raw Deal In Game At Milladore

Considerable resentment is felt at Sherry over the treatment accorded the basketball team at Milladore Saturday night in which the Milladore team was returned victors. It is alleged that the Milladore referee was entirely too partial to the home boys and was quite blind whenever a fowl should have been called on them. It is also claimed that his eyesight was greatly improved whenever it came time to call the Sherry team for fowling.

It is thought that the same team will play another game at Sherry within the near future when, it is claimed, the Sherry supporters and team will endeavor to show the Milladore team the correct fundamentals of basketball and a referee who will give entire satisfaction.

How True!

Newspaper poet warbles, "Love is blind." Ah, how often that is the case!

WANTED

General men for Machines, yard and common labor to work in saw mill or planing mill departments.

B. HEINEMANN LUMBER CO.
Wausau, Wis.

Dorothy Phillips

in

"THE WORLD'S A STAGE"

A Vital Tale of the Inside Life of a Hollywood Actress.

By

The World's Greatest Writer of Love Stories

Elinor Glyn

VANITY COFFEE

Just a little better than the brand you thot was best!

Your Grocer Has It!

Always Deliciously Fresh

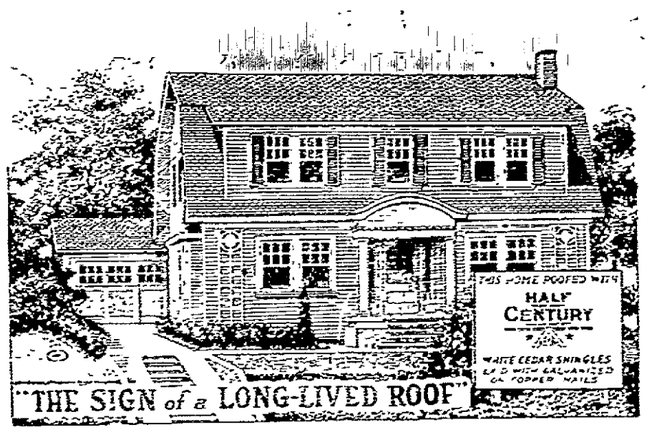

There is a big difference in quality of shingles, just as there is in any other product. It makes a lot of difference in the value and durability of the roof on your house (or barn) if that roof is of

"HALF CENTURY" BRAND WHITE CEDAR SHINGLES

Laid with Galvanized or Copper Nails

"Half Century" Brand Shingles are all "air-cured". That fact in itself makes them a lot more durable and satisfactory than shingles that are rushed through excessively heated dry kilns just so that they can be marketed in a hurry.

Then there is a lot greater natural weather resistance in some woods than in others. *White Cedar* weathers wonderfully.

Another thing: shingles that are cut too thin will split under nails. "Half Century" Brand Shingles are of uniform thickness—always.

And *White Cedar* Shingles give just the effect you want with any shade of stain or paint.

It pays to look for the "Half Century" Brand Trade-Mark, shown above, on every bundle of shingles.

Write for our valuable booklet, "How to Lay a Shingle Roof"—It's Free.

WHITE CEDAR SHINGLE MANUFACTURERS
F. R. A. Building Oshkosh, Wisconsin

GOOD EVENING

Johnson & Hill Co.

Buy here - save the Difference

SPRING TOGS

HIGHEST QUALITY

LOWEST PRICES

For The Stout Women—

We have made a special effort to have garments for the Stout figure in the season's latest styles. The woman of stout figure does not have to worry about securing her spring garments if she will pay a visit to our store. Just as much care was made in selecting these garments for the stout figures as there was in selecting the regular sizes for the slender sister. A early visit will be to your advantage for the earlier one selects the larger the assortment. Coats, Suits and Dresses are here in a beautiful assortment. Come and see them.

Coats — Suits — Dresses

"Spring's Here"

Coats

The new Spring Coats we are showing are without doubt the most beautiful we have ever shown. The new fabrics are rich, the colorings are very good, the styles exceedingly smart and up to date in every respect. Coats for dressy wear or for sport wear now await your selection. The price range is very wide so we feel sure that you will find just the coat at the price you desire to pay.

$15.00 to $115

Suits

The suits are stunning, in many cases the only ornament is a large buckle which fastens the coat. Navy and Tan are appearing in the suits for Spring. These two shades with possibly a few gray are leading. In some of the suits very bright colors including the paisley effects appear in the waists of the suits. Price range from

$29.75 to $79.50

Dresses

Come and see the New Frocks of lustrous flat crepe and effective use of embroidery and beads. Every frock seems to have its own way of interpreting those much favored fashion themes, so that there is a charming individuality in the new modes. You may choose here with plenty of scope for personal preference. May we take you through the new styles in dresses. Priced from

$19.75 to $69.50

NEWSPAPERARCHIVE®

Nekoosa Society Notes

Miss Marion Brazeau has been selected from the Stevens Point Normal glee club as one of those to be sent to Milwaukee for the contest Friday and Saturday. The members leave Thursday morning and will sing at Fond du Lac at the New Roosevelt school. It is considered quite an honor to be selected for this team.

Literary Club

The Literary Club met this afternoon with Mrs. J. E. Rohr. The afternoon was spent socially and a very interesting program was given. Refreshments were served.

Lutheran Aid

The Lutheran Ladies Aid will meet Thursday afternoon at the church basement. Mrs. Emil Freiberg will serve.

Surprise Party

Mrs. August Fitz was tendered a surprise party Friday afternoon by a number of friends who came to help celebrate her birthday. The afternoon was spent socially after which delicious refreshments were served.

Catholic Aid

Mrs. J. Lassa will entertain the members of the Catholic Ladies Aid Thursday.

Nekoosa Chamber Holds Regular Meeting Monday

The Nekoosa Chamber of Commerce met at Joe's Place Monday. J. E. Rohr appointed the following committee to make arrangements for the father and son banquet to be held soon: L. Simmet, chairman; M. Brandt, F. Voss and Clyde Herrick.

It was decided to discontinue the evening meeting once a month and hold it at noon the same as before. The last meeting of this month, however, will be held in the evening. A radio concert will be enjoyed at that time.

Ralph E. Wagers of Wisconsin Rapids was present and gave a talk on the Building & Loan Association.

PORT EDWARDS LOCALS

The second quarterly conference of the Community Methodist Episcopal Church of Port Edwards will be held Wednesday evening at the church at 7:30 o'clock. Rev. J. H. Tippet, D. D. district superintendent will preside.

The Men's Lenten Bible Study Class of Port Edwards will meet at the residence of Mr. and Mrs. E. P. Gleason on Thursday evening at 7:30 o'clock. The subject for study is "Jesus Condemned to Death" led by Rev. James Churm.

At the close of the study period, the class will be favored with a radio entertainment.

NEKOOSA LOCALS

The Nekoosa fire team was called out Sunday by a small fire in the yard of the V. Zastava home. An old blanket and a little straw burned, but no great damage was done.

J. T. Kaufman, proprietor of the Gray Cafe is installing a soda fountain in his place. He is preparing to serve warm lunches at all hours, also.

Mr. and Mrs. Chas. Whitlinger was a Thursday guest of Mr. and Mrs. Wallace McLean.

Mrs. Peter Johnson is quite seriously ill at her home here.

Mr and Mrs. Wallace McLean were guests Sunday of Mr. and Mrs. Jens Jensen.

Miss Peggy Golden who is employed at Sparta was called home by the illness of her mother Mrs. Robert Golden.

Roman Kessler who has been employed at the Brazeau Mercantile Co. has resigned his position. A. Gaber has taken the place vacated by Mr. Kessler.

Lorinda Marcoux who teaches at Auburndale spent the week end at her home here.

Bert Rogers spent Sunday with his family at Mauston.

Mrs. H. H. Voss and Mrs. O. A. Anderson drove to Stevens Point on Sunday where they spent the day.

Henry Specha left Saturday evening for Niagara Falls N. Y. where he is employed.

Mrs. Edward Johns who has been at Green Bay arrived home Monday.

Earl Denis of Wisconsin Rapids was a business visitor here Monday.

Mrs. Chas. Bierl and children are guests this week of relatives at Stratford.

Leo Crump left this noon for Waukegan, Ill. after spending the week end with his wife here.

Mrs. John Schingo was called to Milwaukee today by the death of her daughter.

Mrs. . E. Beck of Wausau arrived Monday and is spending a few days with her sister, rMs. J. E. Rohr and family.

Mrs. J. F. Maney and childyen left today for Merton to make their future home.

Mr. and Mrs. Fred Sonnenberg and son, Ronald of Wisconsin Rapids were Sunday guests of Mr. and Mrs. John Loss.

August Brandecker who is visiting his brother at San Francisco recently underwent an operation on his nose.

Two of Them.

"What's it the sign of when your girl refuses to kiss you?" asks a hurt contemporary. Well, it used to mean she had a split lip or had been eating onions, and we don't believe the feminine nature has changed any.—Buffalo Times.

KELLNER NEWS

Mrs. Dougherty returned Friday from Iowa where she was called by the death of her mother.

Donavan Ellis is spending a week at the home of his parents, Mr. and Mrs. Ed. Ellis.

Misses Louise Timm and Ruth Monroe attended a teachers meeting at Stevens Point Saturday.

Miss Agnes Zimmerman is visiting at the home of her mother, Mrs. F. Zimmerman.

Albert Saegar who is employed at Port Edwards spent a day last week with home folks.

Miss Agnes Mjerstelt who attends Stevens Point Normal spent the week end with home folks.

Misses Jane Sherman and Esther Knipple attended the Portage County Teachers Association meeting at Stevens Point Saturday.

Mrs. H. H. Miller and son, Clifford spent the week end at Wisconsin Rapids.

The Moravian Ladies Aid will meet with Mrs. Wm. Yetter Wednesday, Mar. 14.

The Emil Zettler family of Bancroft were week end visitors at the Albert Timm home.

O. Clendening stopped buying pulp wood here last week.

Floyd Losey of Nekoosa spent Sunday at the Ely and Munroe homes.

Elmer Wekhoff of Stevens Point spent Sunday with home folks.

Wm. Witt family spent Sunday with relatives at Wisconsin Rapids.

The farm school conducted by A. N. Howalt closed Friday with a fair attendance. S. G. Corey was present and gave a lesson on culling chickens.

Miss Clara Henke is spending a few days at home.

Albert Steinke made his first trip to the Plainfield Creamery Co. through this vicinity last week.

Irving Plahmer went to Wisconsin Rapids Saturday.

Saturday afternoon while Mr. and Mrs. Fred Klug were trading at the G. H. Munroe store, their team became frightened by an ice slide from the roof, broke loose from the hitching post and started for home. They ran into John Yetter's field where they were stopped. Very little damage was done and no one was hurt.

Mrs. Oilschlager who has been seriously ill is so much improved that she is able to sit up in a chair.

Mr. and Mrs. Fred Klug spent Sunday evening at the Henry Plahmer home.

Leslie Knoll sawed wood in this vicinity last week.

Mars Basks in Sunshine.

Mars is a world of blue skies and bright sunshine, according to astronomers.

Find Ore Deposit.

Unlimited supplies of iron ore have been reported by a government geologist to exist in the Transvaal.

Armenia News

Mr. and Mrs. C. Gilman and T. Spellman were among the shoppers at Nekoosa Thursday.

Walter Nelson wha has been very sick from pneumonia is gaining.

Mrs. Lind and daughter, Mrs. Val Spice spent Wednesday afternoon at the Hepp home.

Mrs. Jennie Wells spent Saturday at the Val and Dick Spice homes.

Chas. Magee spent a few days working at Port Edwards last week.

Doris Engwall spent Saturday and Sunday with Helen Gilman.

Cad Engwall returned home the first of last week from Nekoosa.

Mr. and Mrs. C. Nelson were Nekoosa shoppers Saturday.

Mr. and Mrs. C. Gilman were Sunday callers at the Chas. Hansen home.

Mrs. Doebrick of Chicago is visiting her son, Wm. Doebrick and family.

Hilda and eVrne Alnes were Sunday visitors at the C. Gilman home.

WEST SARATOGA

Mrs. W. D. Ross, Mrs. L. R. Hammond, Mrs. Walter Hermann and daughter spent Thursday afternoon at the Joe Berard home.

The Louis Frederickson family and Walter Korman family spent Sunday with Mrs. Ella Nobles.

Mrs. Walter Hermann and brother Robert Ross, sent Friday and Saturday at Wisconsin Rapids where they visited their sister and took in the auto show.

Albert Ross arrived last Friday from Cudahy to send some time with his parents here.

H. Reinberg attended the stock show at Waukesha and returned with two nice Holsteins last week.

Miss Dorothy Tesser was a Sunday guest at the Tesser home.

Mrs. Neil Tesser spent Sunday with Mrs. aKtherine J. Tesser.

Richard Tracy visited friends at Biron on Sunday.

There was no school here the first of the week as Mrs. Howard Amundson was on the sick list.

Mrs. Ella Nobles and two sons, Walter and Tom attended the movies last Saturday night.

This Ordinance has been introduced in the Common Council of the City of Wisconsin Rapids and will be up for final action at its regular meeting in April.

ORDINANCE NO. ——

An ordinance granting permission to store petroleum products and maintain pumps therefor.

Section 1. Permission and authority is hereby given and granted to F. Gilmore Layton, and his assigns to construct and maintain for the term of twenty years on the sido walk or curbing adjoining the following described property, to-wit:

Lot Eight A. of Block 33 Neeves First and Second Addition to the City of Wisconsin Rapids, formerly Grand Rapids, according to recorded plat thereof, gasoline and petroleum pumps and necessary gasoline tanks under ground thereof and under the curbing or sidewalk adjoining said premises for the purpose of storing illuminating oils, coal oils, gasoline and all other products of petroleum in requirements sufficient to meet the requirements of his business in quantity not to exceed twenty barrels in all with the right to maintain said petroleum pumps above ground and in the curbing or sidewalk adjoining said premises.

Section 2. All ordinances and parts of ordinances in conflict herewith are hereby repealed.

Section 3. This ordinance shall be in full force and effect from and after its passage, publication and acceptance by the said F. Gilmore Layton in writing.

Passed and approved March 6th, 1923.

Mayor.

City Clerk.

WANTED

Sawmill and Lumber Yard Men at Calderwood, Michigan.

Located a short distance from Watersmeet, also Trout Creek, Michigan. Mill running day and night, good wages and board. Apply in person, we can put you to work at something right away, or write.

CALDERWOOD LUMBER CO.

All Kinds of PAINTING AND DECORATING

Charley Parker

Phone 524

Dorothy Phillips

in

"THE WORLD'S A STAGE"

A Vital Tale of the Inside Life of a Hollywood Actress

By

The World's Greatest Writer of Love Stories

Elinor Glyn

Paid Advertisement—Written, authorized and paid for by R. A. Love, 373 First Street North. Amount $2.80.

I wish to announce my candidacy for

Alderman

In The

First Ward

and hope that I may have the support of the people of the ward at the polls, April 3rd.

R. A. Love

A representative candidate from the First Ward.

"Shall Ruin be the Penalty of Success?"

The Chicago Tribune in an editorial March 6th, says: —

"The senate committee on manufactures, directed by Senator La Follette, has returned a typical La Follette report attacking the various Standard Oil companies as, in effect, a monopoly more dangerous than the company was before its dissolution. The action emphasizes a growing tendency in this country to break down anything which is a success.

"We quote one paragraph as illustrative of the thought or lack of thought which produced the whole: 'While it may be that a Standard company in a particular territory does only about half the business in that territory—and some of the Standards do more than half and some less—yet in all territory some Standard company is so much larger than any single competitor that it has come to be almost universally accepted that the tank wagon price in any territory is controlled absolutely by the Standard marketing company for that territory.'

"In words not arranged by Senator La Follette, that can mean only one thing, namely, that there is competition, and that prices are determined by the most efficient organization. If not, it is clear that a smaller company would undersell the Standard, and so bring prices down. The purpose of the report is to break up and destroy the more efficient organization for production and delivery of oil and oil products. What would it leave as a substitute? Numberless small concerns, doing business inefficiently and with high overhead costs, which without the competition of the Standard would immediately force prices up, not down. Incidentally it would stimulate promotion of all sorts of wildcat oil companies which would dupe investors or speculators and help raise the price of oil products.

"In more detail, the report complains of the private use of Standard pipe lines, and wants to make them common carriers. In other words it would penalize a progressive organization and force it to divide its means of service with inefficient organizations. That sort of tyranny over business cannot go on. Human beings will not work without reward. They will not improve service or cheapen production and distribution if the profit of such improvements is to be legislated away from them by socialistic demagogues. If this report became the basis of the legislation it seeks it would destroy the incentive for improvement and energy in the oil business, and that business would lapse into a condition where we would pay many times the price we now pay for its products.

"Such thinking and such attacks upon successful business of any kind threatens the same disaster. It means demoralization of industry and energy and threatens an end to all improvement.

"The writer of this editorial does not now own, and never has owned, nor expects to own, one share of Standard or any other oil stock. He has, however, owned flivvers, which consume oil products. He can understand how owners of automobiles would like to see the price of gasoline and oil come down. He can understand how a man like La Follette would seek the approval of the millions of automobile owners in this country by shouting that they are being robbed, and promising to stop it. But he believes too much in the intelligence of automobile owners to think they will seek lower prices of gasoline by destroying the most efficient producer and distributor of gasoline.

"It would not only be folly to bring that about because of its immediate effect, but because of its future effect. The Standard Oil companies are doing more to establish new sources of supply outside this country for American consumption than any other business we know. They have prospectors and engineers and financiers working throughout the world to obtain wells. Are we so lacking in intelligence that we would destroy a concern which is seeking to provide for our needs after our domestic supplies are exhausted?

"There is but one suggestion in the entire report that appears sane and reasonable. That is the one for prohibition or regulation of export. That is worthy of consideration and study. It might be advisable, though even then we would have to consider possible retaliations and the question of whether it would be wise to cut off such a portion of our foreign trade. National defense might warrant it."

Standard Oil Company
(Indiana)
910 So. Michigan Ave., Chicago, Ill.

3104

BADGERS EASILY DEFEAT INDIANA; TIE FOR HONORS

AFER POOR PRE-SEASON START MEANWELL'S HUSKIES EARN TIE FOR FIRST HONORS BY 35-17 VICTORY

(By Associated Press)

Madison, Wis. March 13—The 1923 Western Conference basketball championship play ended in a tie. Wisconsin by defeating Indiana here last night, 35 to 17, gained the right to claim with Iowa the Western Conference title for this year. Every man starred in his position making it possible for the Badgers to be the master of the situation at all times.

Michigan Second

Iowa had what appeared to be an unrelenting grip on the title when it went into its game with Indiana a week ago. By defeat in that game their undisputed claim to the title was placed in jeopardy.

The three first places in the 1923 basketball race were held by Iowa and Wisconsin, tie with .917 for a total; Michigan second place with .667 and Illinois holding third place with .583.

Meanwell Gets Credit

Wisconsin after a very discouraging start, in pre-season games came back when they had learned Doc Meanwell's system and proved to be the sensation of the conference.

To Meanwell must go the credit of the success as the great mentor stuck to his guns throughout the discouraging start and made the green material stick to his system of play until they had mastered it.

Williams and Capt. Tebell were the only regular veterans back although Gage, a sub of last year, was out for a forward position and Gibson, an alternate center of last year, also reported. With the rapid development of these two men and the addition of Spooner the five rapidly molded into championship class.

Great Pair of Guards

To Captain Gus Tebell and Rollie Williams the lion's share of the glory falls as they not only proved themselves to be the greatest pair of guards the conference has ever had working together, but they have been chosen for all conference teams for the year. Both masters of defensive play they have successfully checked all great scorers and made it possible for the light scoring Badger machine to turn defeats into victory. Williams was also the main cog in the floor work as the offense was built around his uncanny ability to dodge, pivot and dribble.

At the start of the season little was expected of the Badgers but their conference season was a decided success only marred with the close defeat suffered at the hands of Purdue in one of the early games.

Class Tournament Next On High School Program

With the official basketball season now a thing of the past the attention of Lincoln high school students is now turned to the inter-class tournament which will be held the latter part of the week. All teams are practicing diligently for the games and close games are expected in practically all of the struggles. Opinion as to who will win the tourney is very evenly divided with all three of the upper classes having a large share of supporters.

With Bill Roper again coaching the Tigers football is bound to go big at Princeton next Fall. Roper has been making gridiron history at Princeton on as did Percy Haughton at Harvard a few years back.

The battle of the Meuse-Argonne is by far the greatest battle in which American troops ever engaged, and ranks as one of the greatest battles in history.

Rock From Here Included In Friendship Fireplace

In the Milwaukee home of John C. (Ikey) Karel is a friendship fireplace built from rocks sent by friends of Karel from all portions of the globe. Included in this unique fireplace is a rock sent from the consolidated park in this city, which was sent by Mayor Roenius, a classmate of Karel's at the state university.

In a feature story, published in the Milwaukee Sentinel Sunday magazine section, the history of the fireplace is outlined with a discription of many of the rocks and the territory from where they came.

Two Freed On Pardons By Governor Blaine Today

Madison, Wis., March 13.—An absolute pardon was granted Walter Wenzlaff, Outagamie county, by Governor Blaine today. The man had been convicted and sentenced to seven years in prison on a statutory charge.

The governor granted a pardon to Peter Walters, Langlade county, serving three years for grand larceny. Walters was accused of taking a horse from a lumber company and failing to return the animal to the owner. The judge and district attorney suggested that he be released.

Came High But He's Worth It

Jhimmy O'Connell, the Pacific Coast slugger, is worth every penny of the $75,000 which the Giants paid for him, say the experts who have watched his work in Texas. Here is Jhimmy being congratulated by Manager McGraw on his batting. O'Connell weighs 200 pounds which makes his worth $375 a pound.

Pacific Coast To Enjoy Business Boom Next Year

WILLYS-OVERLAND PACIFIC PRESIDENT VISITS COAST CITIES AND MAKES PROPHECY FROM FIRST HAND VIEWPOINT

Los Angeles, Calif., Mar. 10—That 1923 will be a big year for general business in the Pacific coast region with a good prospect of a record year of automobile buying—perhaps even in excess of the 1920 boom—is the opinion of Ernest N. Culver, president of the Willys-Overland Pacific Company, who has just completed a visit to the company's branches along the coast. He attended first showings of new models and meetings of Willys-Overland dealers in the principal Pacific motor car centers.

Prospects Good

"California and the northwest," said he, "have simply gone wild over the new Overland and Willys-Knight models. There were big crowds of auto fans at all our 1923 openings and at our trade conventions our dealers placed big orders. In several states they were larger than ever before in the company's history.

"At our San Francisco opening, the showroom was crowded for three days and three nights. At our luncheon, which was attended by 80 northern California dealers, big orders were placed," A. M. Sloth, our new sales manager, was naturally overjoyed at the outlook.

The same enthusiasm was in evidence at Portland with 1,800 on hand on Saturday and Sunday. At our dealers' meeting there was the biggest wholesale buying ever done by our Oregon dealers. General business conditions in Oregon are the best in years and Willys-Overland seems assured of the biggest year it has ever had in the state. J. H. Alfred, who for 7 years has been in charge of branch operation work at the Toledo factory has succeeded Frank C. Riggs, who for 6 years has been our branch manager, has accumulated his pile, and has decided to take a rest from business for a while.

Business Gaining

"In three days, 3,800 people saw our new models at their first Seattle showing. They went crazy over them. Fifty-one dealers were at our conventions. More orders were placed for January and February than were ever before given our Portland branch for these months. General business is gaining by leaps and bounds.

"Incidentally, Arch Browning, our Salt Lake City distributor, reports big business also being done by him in Utah.

"Altogether it is easy to see that 1923 will be a boom year for Willys-Overland on the Pacific Coast."

Auburndale Pioneer Dies At Advanced Age

William Laurie, aged 78 years, one of the earliest residents of Auburndale, died at his home there at 11 o'clock Sunday night, following a short siege with pleuro- pneumonia. Funeral services will be held from his home at 2 o'clock Wednesday afternoon. Surviving relatives include a daughter, Mrs. Harry Johnson, living at 821 Wisconsin avenue, Stevens Point.

Mr. Laurie was a frequent visitor to Stevens Point and enjoyed a large acquaintance there. He and the late John R. McDonald were close friends, both coming from Canada many years ago and taking up homesteads in the Auburndale country.

FIRPO PROVES HE HAS CLASS WHEN HE K. O'S BRENNAN

GIANT FROM SOUTH AMERICA TURNS TRICK THAT DEMPSEY COULDN'T ACCOMPLISH BY KNOCKING OUT BILL BRENNAN

(By Associated Press)

New York, Mar. 13—Luis Firpo, a giant in a fighting mold, was established today in the front ranks of heavyweight contenders. The big man from Argentina last night hurdled the first obstacle in his path toward a match with Jack Dempsey, the champion, when he knocked out Bill Brennan, scarred veteran of the ring in the twelfth round of a spectacular fifteen round match at Madison Square Garden.

Launches Sudden Attack

Bewildered by a steady flow of blood from a gash over his left eye, held open by the battering of Brennan, Firpo suddenly came to in the twelfth round with dramatic suddenness.

Sending a sharp right uppercut from a distance of six inches which landed with smashing force, he drove Brennan to cover and with two sledgehammer blows, knocked him to the canvas for the count of ten.

To Meet Winner

The South American's next engagement, according to Promoter Tex Rickard, is likely to be the winner of the Floyd Johnson-Jess Willard match which is scheduled to take place at the Yankee stadium May 12,, with the probability that the winner will meet Dempsey.

Professional Language.

First Sea Dog (playing golf, to partner)—"That's six you had." Second Ditto—"'Tain't; it's five! I had to go astern in that bunker—then I had one shot hard aport—another on the starboard back, an' finally about ship, so 'tis five"—London Opinion.

Spring always visits a few times before coming to stay.

A "For Sale" ad will sell it.

Today In Sports

TENNIS—Women's national indoor ton.

GOLF—Annual Spring tournament at Miami, Fla.

BILLARDS—Willie Hoppe vs. Jake Schaefer at New York, for 18.2 balkline title.

BASKETBALL—National A. A. U. championship tournament at Kansas City..

BOWLING—Annual tournament of American Bowling Congress at Milwaukee.

BOXING—Carl Tremaine vs. Joe Schwartz, 10 rounds at Windsor, Ont. Frankie Murphy vs. Nate Siegel, 10 rounds, at Boston. Frankie Maguire vs. Charley Fitzsimmons, 8 rounds at Harrisburg.

Thoughts After Forty.

My mind is like an old horse. It will go if it knows it is going to get a flogging, but it will loaf if it gets a chance.—Louisville Courier-Journal.

Sherry Claims Raw Deal In Game At Milladore

Considerable resentment is felt at Sherry over the treatment accorded the basketball team at Milladore Saturday night in which the Milladore team was returned victors. It is alleged that the Milladore referee was entirely too partial to the home boys and was quite blind whenever a fowl should have been called on them. It is also claimed that his eyesight was greatly improved whenever it came time to call the Sherry team for fowling.

It is thought that the same team will play another game at Sherry within the near future when, it is claimed, the Sherry supporters and team will endeavor to show the Milladore team the correct fundamentals of basketball and a referee who will give entire satisfaction.

WANTED

General men for Machines, yard and common labor to work in saw mill or planning mill departments.

B. HEINEMANN LUMBER CO.
Wausau, Wis.

How True!

Newspaper poet warbles, "Love is blind." Ah, how often that is the case!

Dorothy Phillips
in
"THE WORLD'S A STAGE"
A Vital Tale of the Inside Life of a Hollywood Actress
By
The World's Greatest Writer of Love Stories
Elinor Glyn

VANITY COFFEE

Just a little better than the brand you thot was best!

Your Grocer Has It!

Always Deliciously Fresh

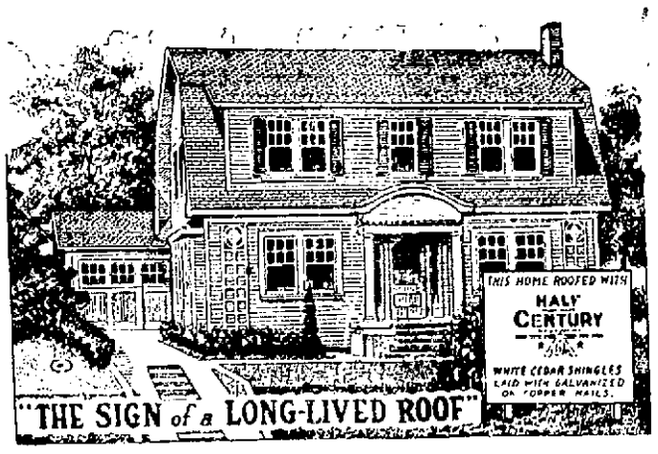

There is a big difference in quality of shingles, just as there is in any other product. It makes a lot of difference in the value and durability of the roof on your house (or barn) if that roof is of

"HALF CENTURY" BRAND WHITE CEDAR SHINGLES
Laid with Galvanized or Copper Nails

"Half Century" Brand Shingles are all "air-cured". That fact in itself makes them a lot more durable and satisfactory than shingles that are rushed through excessively heated dry kilns just so that they can be marketed in a hurry.

Then there is a lot greater natural weather resistance in some woods than in others. *White Cedar* weathers wonderfully.

Another thing: shingles that are cut too thin will split under nails. "Half Century" Brand Shingles are of uniform thickness—always.

And *White Cedar* Shingles give just the effect you want with any shade of stain or paint.

It pays to look for the "Half Century" Brand Trade-Mark, shown above, on every bundle of shingles.

Write for our valuable booklet, "How to Lay a Shingle Roof"—It's Free.

WHITE CEDAR SHINGLE MANUFACTURERS
F. R. A. Building Oshkosh, Wisconsin

GOOD EVENING

HIGHEST QUALITY

Johnson & Hill Co.

Buy here - save the Difference

SPRING TOGS

LOWEST PRICES

For The Stout Women—

We have made a special effort to have garments for the Stout figure in the season's latest styles. The woman of stout figure does not have to worry about securing her spring garments if she will pay a visit to our store. Just as much care was made in selecting these garments for the stout figures as there was in selecting the regular sizes for the slender sister. A early visit will be to your advantage for the earlier one selects the larger the assortment. Coats, Suits and Dresses are here in a beautiful assortment. Come and see them

Coats — Suits — Dresses

"Spring's Here"

Coats

The new Spring Coats we are showing are without doubt the most beautiful we have ever shown. The new fabrics are rich, the colorings are very good, the styles exceedingly smart and up to date in every respect. Coats for dressy wear or for sport wear now await your selection. The price range is very wide so we feel sure that you will find just the coat at the price you desire to pay.

$15.00 to $115

Suits

The suits are stunning, in many cases the only ornament is a large buckle which fastens the coat. Navy and Tan are appearing in the suits for Spring. These two shades with possibly a few gray are leading. In some of the suits very bright colors including the paisey effects appear in the waists of the suits. Price range from

$29.75 to $79.50

Dresses

Come and see the New Frocks of lustrous flat crepe and effective use of embroidery and beads. Every frock seems to have its own way of interpreting these much favored fashion themes, so that there is a charming individuality in the new mates. You may choose here with plenty of scope for personal preference. May we take you through the new styles in dresses. Priced from

$19.75 to $69.50